ATIONAL.

S ACADEMY,
ME, INDIANA.
niversity of Notre Dame.)
d classical, education, in-
rench, and German. Rec-
usic is conducted on the
conservatories of Europe.
is modeled after the best
nim Departments. Pupils
ared for the academic and
nasium under competent
phonography, and type-
ariety of fancy needlework
address
F THE ACADEMY,
otre Dame P. O., Indiana.
NÆUM
an Buren-st.
nd, Typewriting, and
day and evening.
on. Graduates as-
positions. Fall term
ll, write, or telephone
atalogue.
DIRECTORS.
Alexander H. Revell,
H. H. Kohlsaat,
William R. Page,
Adolph Kuppenheimer,
Charles H. Wacker,
John A. Lynch,
William G. Hibbard.
. BARRETT,
ntendent.
RAK
School,
ORAK, Director
ahash-av., Chicago, Ill.
al training in the art of
TING
natic Reading, Pantomime,
t of Making Up, Technique,
ORATORY,
citations, Voice Culture,
Department, Language,
DDS SEPTEMBER 8.
MAILED FREE.
litary
Gambier, O.,
the world," develops man-
mental strength; bodily
ounds, golf links and boat-
eration for all colleges or
or catalogue address
Bagnall, Bamber, S.
SITY SCHOOL
GIRLS,
Drive, Chicago.
ool for Girls. Prepares for
ress in languages, art, and
University of Chicago.
. ANNA R. HAIRE, Dean.
CHOOL FOR GIRLS.
ported.)
ennes-av.
STARRETT, Principal.
School for young ladies and
eparatory and finishing
tment in separate house for
. Circulars on application.
LL COLLEGE,
MILE, ALA.
ted by the Jesuit Fathers.
and Classical Courses.
panish taught without ex-
ceptionally healthy. For
IRELL, S. J., President.
HALL
SYCAMORE, ILLINOIS.
. Preparatory, Academic,
fourteenth year. Will be-
et the Rector at 810 Ma-
10:30 to 12 m. Address
EYWOOD, D. D., Rector.
edical College
L OF CHICAGO.
admitted on diploma.
students may be given ad-
ut the four years.
the Registrar,
2811 Cottage Grove-av.
OF OSTEOPATHY
ments. The course is short
be easily learned. The de-
ysicians is large, which in-
soon as the course is com-
r practice. Degree of Doc-
red. Write for particulars.
E OF OSTEOPATHY,
167 Dearborn-st., Chicago.
AW SCHOOL.
n. Regular Law Courses
ours for admission to Bar.
Practice a specialty.
SESSIONS.
L. Chancellor, 115 Dear-
Polytechnic Institute,
Ph.D., LL.D., President.
rical Engineering, Chemis-
Extensive Laboratories
itions filled by graduates.
low. 25th year. Address
egistrar, Worcester, Mass.
RESORTS.
TERN.
DS BAY
CHUSETTS.
LOSE AN ESTATE
LAND OF
AWENA
nated about 12 miles
, Mass., and contains
With its climate,
reatments it could be
summer retreat by a
. Full particulars
WINSOR & SON, 50
r EDWARD B. MER-
New York.
ON TOURS. East, via
ll, River, and Ocean.
100 pages, with 8 maps of
thern and Eastern Resorts.
mailed for 2 stamps.
LERICH,
103 Adams-st., Chicago.
TERN.
AL FRONTENAC
ntirely New and Modern.
IN MICHIGAN.
Unknown.
Bathing, Fishing, Horse-
Golf, Tennis, Etc.
A. A. BRANT, Lessees.
Hotel, Hot Springs, Ark.
AND." LAKE
WINNEBAGO.
, now open to a limited
desire a quiet, homelike
and comfort for their chil-
golf, tennis, fishing, and
Free steam yacht makes
daily. No hotel, but con-
a private consideration.
hkosh, Wis., for book.
EL AND COTTAGES.
DEVIL'S LAKE.
healthful, and comfortable
outing. Send for circular.
OPKINS, Kirkland, Wis.
SLAND SOUTH
HAVEN
THRYN MARSLAND
TELS.
EACH HOTEL.
of city. Situated on beach
MATED BOOKLET.

The Chicago Daily Tribune.

VOLUME LXI.—NO. 226. THURSDAY, AUGUST 14, 1902—TWELVE PAGES. PRICE TWO CENTS.

POEMS YOU OUGHT TO KNOW.*

*[Title Copyright: 1902: by Tribune Company.]

Whatever your occupation may be, and however crowded your hours with affairs, do not fail to secure at least a few minutes every day for refreshment of your inner life with a bit of poetry.—Prof. Charles Eliot Norton.

MY WIFE AND CHILD.

BY GEN. "STONEWALL" JACKSON.

That "Stonewall" Jackson was a pious soldier is well established, but it is not generally known that the sturdy warrior is the author of a poem. The Richmond, Va., Times is authority for the assertion that the poem which follows was written by him while serving with the army during the Mexican war.

The tattoo beats—the lights are gone,
The camp around in slumber lies;
The night with solemn pace moves on,
The shadows thicken o'er the skies;
But sleep my weary eyes hath flown,
And sad, uneasy thoughts arise.

I think of thee, O, dearest one,
Whose love my early life hath blest—
Of thee and him—our baby son—
Who slumbers on thy gentle breast.
God of the tender, frail and lone,
O, guard the tender sleeper's rest.

And hover gently, hover near
To her, whose watchful eye is wet—
To mother, wife—the doubly dear,
In whose young heart have freshly met
Two streams of love so deep and clear
And clear her drooping spirits yet.

Whatever fate those forms may show,
Loved with a passion almost wild—
By day—by night—in joy or woe—
By fears oppressed, or hopes beguiled,
From every danger, every foe,
O, God! protect my wife and child!

Now, while she kneels before Thy throne,
O, teach her, ruler of the skies,
That, while by thy behest alone,
Earth's mightiest powers fall or rise,
No tear is wept to thee unknown,
No hair is lost, no sparrow dies!

That thou can'st stay the ruthless hands
Of dark disease, and soothe its pain;
That only by thy stern commands
The battle's lost, the soldier's slain—
That from the distant sea or land
Thou bring'st the wanderer home again.

And when upon her pillow lone
Her tear-wet cheek is sadly prest,
May happier visions beam upon
The brightening current of her breast.
No frowning look nor angry tone
Disturb the Sabbath of her rest.

REPRODUCTION COPYRIGHT 1902, BY TRIBUNE COMPANY.

NEWS—Summarized and Indexed.

THE WEATHER. THURSDAY, AUG. 14, 1902.

Threatening, with possibly light showers Thursday and Friday; slight change in temperature, easterly winds becoming variable. The maximum temperature in Chicago during the twenty-four hours ending last midnight was 80 degrees at 6 p. m. and the minimum 60 degrees at 6 a. m.

Sun rises at 4:51; sets at 6:55. Moon sets at 7:47 p. m.

LOCAL:—

Police secured evidence connecting Oscar Thompson, the boarder at the Bartholin house, with murder of Minnie Mitchell; woman witness said she saw Thompson, Bartholin, and Barnman Claffy out with wagon on morning after murder.

Details of new harvester combine made public show capitalization of $120,000,000, headquarters in Chicago, and the inclusion of all the larger concerns in the country; Cyrus H. McCormick is president.

Two widows and thirteen children left with scant pension income by deaths of Policemen Devine and Pennell, while Colman and others draw large sums.

Faulty construction, careless management, and violation of building laws blamed for fire at 1 Park avenue, in which four persons were seriously burned.

Names of fifty city employés considered unnecessary burden on pay rolls to be considered by meeting of heads of departments.

Wedding of J. Hugh Ganzer and Miss Frances V. McLean will be celebrated at 1502 Jackson boulevard this evening.

Popular movement to aid striking anthracite coal miners started by committee of 100; all classes asked to contribute.

Walter L. Stebbings, who killed Walter A. Scott with paper knife, held by coroner to Criminal court.

Williams sisters, shoplifters, secured liberty from county jail by trick and left city.

Mayor Harrison returned from vacation trip; said he was tired of being mayor.

DOMESTIC:—

Kankakee asylum inquiry abruptly ended by state board of charities and report made to governor that after a full and thorough investigation it was found that no cruelties have been inflicted upon patients and that food is the best. Ex-Attendant Ball held to grand jury on demand of Trustee Small.

W. L. Woodward of Wisconsin legislature said he drafted anti-fish-lie bill because he saw it was impossible for Wisconsin liars to compete with the superior Chicago article.

John F. Gaynor and Benjamin D. Greene, wanted in United States in connection with harbor frauds at Atlanta, Ga., released by Judge Carson in Quebec.

Gen. Jacob H. Smith, recently retired, seriously ill at home of his brother-in-law at Portsmouth, O.

Joliet lodge of Elks dressed in convict stripes and marching lockstep won prize for unique uniform at Salt Lake City reunion.

Gov. Bliss of Michigan may name successor to Senator McMillan if president calls special session.

Preliminary papers of the packers' combine said to have been signed in Boston.

Cleveland (O.) board of health has started war on use of dirty money in that city.

Wisconsin Bankers' association went on record as opposing branch bank system.

Farmers' trust formed in South Dakota, with $50,000,000 capital.

NEW YORK:—

Charles Messenger, said to own 111 shares of stock in United States hotel at Saratoga, has sued for sale and partition of property, naming many prominent people as defendants.

Board of classification of United States appraisers decided that water from fountain of Lourdes shall be admitted free of duty.

Bishop O'Gorman of Sioux Falls, who carries gift from Pope Leo to President Roosevelt, will deliver it on Saturday.

TRADE AND INDUSTRY:—

Charges filed in Chicago Underwriters' association against H. Dalmar & Co., accusing firm of paying commissions to persons not permitted to receive them.

Incorporators of proposed South Chicago savings bank have taken over private bank of A. G. Ingraham & Co., which has about $200,000 deposits.

President J. J. Hill said he expected next year's earnings of Northern Securities company would be $150,000,000.

Return of J. P. Morgan expected to mark beginning of consolidation of southern railway systems.

PAGES.

1 Daub Whitewash at Kankakee. Shoplifters Get Out of Jail. Details of the Harvester Trust. Author Explains Anti-Fish Lie Bill. New Evidence in Bartholin Case.

2 Carelessness May Kill Three. Gaynor and Greene Set Free. Wisconsin Banks Oppose Branches. Gov. Bliss May Appoint Senator.

3 Policemen Slain, Pensions Scant. French Province in Uproar. Venezuela City in Peril. Yohe and Strong Meet. King Reviews Indian Troops.

4 White Sox Lose the Lead. Colts Are Beaten by Brooklyn. Tennis Play on Long Island. Scratches Mar Harlem's Card. Wilque Wins Woodruff Stake.

5 General News of New York. Movement to Aid Coal Strikers.

6 Editorial Comment. Fontenoy Letter. General Washington News.

7 Society Affairs. General News of Railroads. City Pay Roll to Be Trimmed.

8 In the Commercial Markets.

9 Financial News of the World. Lake Marine.

12 Insurance Affairs. Records of the Courts.

FOREIGN:—

Outpost of Camp Vicar in Mindanao surprised by Moro spearmen, who killed two members of the Twenty-seventh Infantry and wounded two others.

Indian troops reviewed by king, who stood in rain during ceremony. Westminster abbey open to public for view of coronation decorations.

Serious clashes between people and troops in French towns and provinces over efforts to close unauthorized schools of religious associations.

Venezuelan revolutionists attacked Cumana and intend to storm city. Cruiser Cincinnati went to Barcelona.

Rear Admiral Rodgers, commander of Asiatic squadron, has sent report of his visit to emperor of China.

King Edward has expressed desire to have Gens. Bothà, Dewet, and Delarey visit him on board the royal yacht.

Evelyn B. Baldwin, the explorer, denied charges made by captain, removed for disobeying orders.

May Yohe and former Capt. Strong together at Lisbon; will wed Sept. 25.

WASHINGTON:—

Possibility of annexation of Hayti and San Domingo by United States again brought forward by disturbances and evidences of misrule in island.

Naval engineers satisfied with tests of fuel oil.

SPORTING:—

National league results: Brooklyn, 4; Chicago, 2. St. Louis, 4; Philadelphia, 2. Cincinnati, 4; New York, 3. New York, 4; Cincinnati, 2. Boston, 8; Pittsburg, 6. Pittsburg, 6; Boston, 1.

American league results: Boston, 9; Chicago, 0. Baltimore, 14; Cleveland, 4. St. Louis, 7; Washington, 5. Philadelphia, 8; Detroit, 0. Philadelphia, 9; Detroit, 0.

Sidney C. Love won Proviso stakes at Harlem.

MOVEMENTS OF OCEAN STEAMSHIPS.

Port.	Arrived.	Sailed.
CHERBOURG		
LIVERPOOL	Sachem	
LIVERPOOL	Bohemian	
NAPLES	Trave	
NEW YORK		St. Paul.
NEW YORK		Germanic.
NEW YORK		Sardinian.
NEW YORK	Teutonic	K. M. Theresia.
QUEENSTOWN	Saxonia	
QUEENSTOWN	Westernland	
ROTTERDAM	Statendam	
S. FRANCISCO	Crook	
SOUTH'PTON	Philadelphia	K. P. Wilhelm.

ASYLUM'S STAFF IS WHITEWASHED

Kankakee Investigation Is Brought to Hurried End and Brief Report Given Out.

BALL HELD; IN JAIL AGAIN

His Attorneys Hurry to Chicago and Will Ask Writ of Habeas Corpus for Him Today.

[BY A STAFF CORRESPONDENT.]

Kankakee, Ill., Aug. 13.—[Special.]—The investigation into the insane asylum here closed in a hurry this afternoon. Before the evidence was all in the state board of charities sent to Springfield a report that no charge of cruelty had been proven, and promised to follow this report with a more detailed statement later. The first report was unanimous, although it is doubtful if the second one will be.

In the meantime the justice of the peace before whom Harry Ball, the witness against Trustee Murphy, was tried today promptly held him to the grand jury on a charge of perjury.

Follett W. Bull and Lewis T. Orr, the attorneys for Ball, at once drew up a petition for a writ of habeas corpus, making the open charge that Ball could not secure justice in Kankakee county on account of the political ascendency of Trustee Len Small and the fact that Small's brother is the circuit judge here. The attorneys went to Chicago with the petition tonight. It will be presented to a judge of the Circuit court of Cook county tomorrow, perhaps Judge Gibbons himself, and Ball will be taken back to Chicago, which is his home.

Board's Report in Full.

The preliminary report, as given out by Acting Gov. Northcott at Springfield, tonight, states that the patients are well cared for and that no cruelties are practiced by the attendants. In full the report is as follows:

"Kankakee hospital, Ill., Aug. 13, 1902.—Acting Governor of Illinois, the Hon. W. A. Northcott—Sir: In compliance with your directions and request of Aug. 5, the state board of public charities met at the Illinois Eastern hospital for the insane at Kankakee, on Monday, Aug. 11, for the purpose of investigating charges made against officers and employés of the state institution.

"The board was in session two days and a half and heard all the evidence that was there with respect to said charges.

"In view of the alarming stories which have been circulated through the medium of the press as to the cruelty practised upon patients in the hospital, we deem it our duty at the present time, in order that the friends and relatives of the patients in the institution may feel that they are being well cared for, to say that we find upon the fullest investigation that no cruelties of any kind whatsoever are inflicted upon any of the patients in this institution.

"We further find that the food furnished them is of the best quality and sufficient in quantity and that the inmates are under the care and supervision of the competent, intelligent, and humane nurses and attendants. We shall be pleased to make to you in due course of time a full report of our findings and recommendations upon the subject matter complained of. This partial report is made, as above stated, in order that it may go to the public that the inmates of the Kankakee hospital for the insane are humanely treated. Respectfully,

"WILLIAM JAYNE, President,
"JOHN GIBBONS,
"ENSLEY MOORE,
"J. A. GLENN,
"A. S. WRIGHT,
"J. MACK TANNER, Secretary."

Points Shown by Testimony.

During the short inquiry which was held at the asylum during the day it was established:

By Dr. T. R. Foster, a physician of Kankakee, that while employed at the asylum he had been told that if he did not pay his political assessments he could not expect to remain.

By O. W. Overocker, an attendant, that he warned officials of the conditions in the kitchen, where the insane woman, Lena Dyzetra, had been betrayed, and been told not to mind them.

After listening to the testimony of Overocker, Miss Parcells, the agent of the protective agency for women and children, said: "The investigation has shown a woeful lack of vigilance on the part of the authorities in the care and protection of women patients. Dr. Corbus seems to be an excellent man personally, and desirous of doing well, but he cannot properly perform his duties, being too much restrained by political influences."

The terms of the application for the writ of habeas corpus taken to Chicago tonight for the release of Ball were the sensational features of the day's happenings.

Ball Petition Is Sweeping.

The petition was drown by Attorneys Bull and Cassody for the Civil Service Reform league and Fitzgerald and Orr for the Protective Agency for Women and Children after mature deliberation, and gave the reasons why it was believed Ball could not get justice in Kankakee. In telling of the political conditions here and the object in taking him to Chicago, where an impartial trial could be had, the petition states:

"Your petitioner further represents that one of the board of trustees of the said Illinois Eastern Hospital for the Insane is a man by the name of Len Small; that said Small was a witness at and testified at both hearings, and is one of the parties actively engaged in the prosecution of said alleged charge against your petitioner; that the only circuit judge residing in the said county of Kankakee is one John Small; a brother of the said Len Small, and that your petitioner believes and alleges the fact to be that the said John Small is prejudiced against your petitioner and that your petitioner could not and would not receive a fair and impartial hearing on an application for a writ of habeas corpus if the same was presented to said John Small."

Furthermore, in defense of Ball, the petition has this to say about his testimony before the state board of charities, that Trustee W. E. Murphy had been guilty of drunkenness while in the asylum and immorality with female attendants: "The evidence on which the said charge of perjury is based was and is true in substance and fact, and your petitioner did not swear falsely in a matter material to the issue or point in question."

Ball was tried before Justice R. J. Hanna

(Continued on fifth page.)

SHOP LIFTERS OPEN JAIL.

WILLIAMS SISTERS, IN FOR YEAR, GET OUT IN TWO WEEKS.

Judge Dunne Sentences Them for Larceny in State Street Store — Then Their Friends Get Busy, Assistant State's Attorney Elliott Asks Brentano to Vacate Commitment, and It Is Done—Action Now Found to Be a Mistake, but Women Are Gone.

It is easy to get out of the county jail—if the right method be adopted. The Williams sisters know how and they are now rejoicing in their freedom and are probably enjoying the efforts of detectives and deputy sheriffs to recapture them.

The Williams sisters are not vaudeville performers. They are shoplifters, whose postoffice address would have been "care of Jailer Whitman" for the next year if they had not found the easy method of getting out of the jail.

Between the state's attorney's office and the Criminal court justice slipped a cog and let the sisters out. The cog has been put back in place, but the police have been unable to put the elusive sisters back as yet.

Sentenced for a Year.

Minnie and Fanny Williams, 2166 West Congress street, were arrested some time ago, charged with stealing goods from a State street department store. They were convicted a month ago in Judge Dunne's court and sentenced to imprisonment for a year in the house of correction. Attorney King, who represented them, succeeded in getting Judge Dunne to change this sentence to a year in the county jail, and the sisters began their term there.

For the next two weeks their friends, including "Abe" Pollock, the gambler, were busy about the Criminal court and the state's attorney's office. The result was that Assistant State's Attorney Elliott went into Judge Brenano's court and asked that the commitment be set aside.

Finds Out Mistake Too Late.

Judge Brentano acted on the request of the prosecuting attorney in the case and the sisters walked out of the courtroom free. The succeeding day Mr. Elliott was in Judge Brentano's court again, saying that a mistake had been made and that he had been imposed on. The evidence on which he had asked to have the commitment set aside, he said, was fraudulent.

With all the alacrity possible the court issued new capiases and Deputy Sheriff Thomas Morrison went post haste to the Williams residence in West Congress street. He was blandly told that the sisters were not "at home," and would not be at "at home" for an indefinite period.

They had been wise enough to take advantage of their release and get out of the city. The police now claim that two of the most troublesome shoplifters in the city, who they thought were locked up for a year at least, are free to continue operations in other fields.

Prosecutor Taken at His Word.

"I acted on the recommendation of Assistant State's Attorney Elliott," said Judge Brentano. "He asked to have the commitment set aside and I took him at his word and set the order aside. The next day he came back and said that a mistake had been made and that he had been imposed on. I directed that capiases immediately issue for their arrest."

The case in which the sisters were convicted was worked up by operatives of the Martin White Detective agency. The women were caught with the stolen property in their possession. When Thomas Maguire, principal of the agency, heard of their release he went at once to the state's attorney's office and asked for explanations. The hurried trip to Judge Brentano's court was the result.

The sisters had been sufficiently wise not to go near their home. The matter was then turned over to the detective department and search is being made for them. It is known that they were in the city late last Saturday night. They were seen in levee resorts, endeavoring to get money to go out of the city, and it is believed that they secured sufficient money to make good their escape.

FARMERS' TRUST FORMED WITH $50,000,000 CAPITAL.

National Co-operative Exchange Company Is Incorporated—Plans for Controlling Markets Made Public.

Pierre, S. D., Aug. 13.—The Farmers' National Cooperative Exchange company has filed articles of incorporation, with a capital of $50,000,000, with the secretary of state.

The purposes of the corporation are to buy, sell, and deal in grain, provisions, live stock, and all kinds of produce, on commission and otherwise, and for that purpose build and equip grain elevators, warehouses, cold storage plants, stockyards, and whatever may be necessary to carry on the business of the corporation.

One-fourth of the capital stock will be used for building the elevators, yards, branch offices, etc., and another fourth will be made a cash fund for the purpose of dealing in cash grain and provisions on the board of trade. The remaining half of the capital stock will be left virtually with the farmers in various banks where the money has been raised, to enable them to carry their crops for a more favorable market.

This will give the farmers $50,000,000 back of their interests to help them in securing better prices for their produce. The stock book will be open to banks throughout twenty states. The incorporators are Hamilton White, Joseph Burton, and Ivan W. Goodner.

WAR ON DIRTY MONEY STARTED IN CLEVELAND.

Health Officer Claims Smallpox and Other Contagious Epidemics Are Caused by Filthy Paper Currency.

Cleveland, O., Aug. 13.—[Special.]—Health Officer Friederich has begun a war against the use of dirty money in this city. He says there is more dirty money afloat in Cleveland than in any other city outside of New York or Chicago.

The large foreign population here is partly responsible for this and it is in part due to the fact that the banks do not make much of an effort to secure new currency instead of reissuing old, tattered, and filthy paper money.

Friederich claims that many cases of smallpox and other contagious diseases can be directly traced to this money in its path from one person to another, and he is seeking to get the various banks and stores to help him drive it out.

Many of the banks have agreed to gather in what they can of the worst appearing of the paper money now in circulation here and replace it with new bills. Several of the stores have begun to give only new money in change.

HARVESTER DEAL NOW WORLDWIDE

Announcement of the New Company's Plan Discloses the Vastness of Its Scope.

CHICAGO IN THE VAN

Director Says Combine Will Soon Invade Canada and Absorb Many Smaller Rivals.

Details of the formation, operating plans, scope, and purpose of the International Harvester company were made public yesterday and include the immediate absorption of five of the largest harvesting machine and agricultural implement manufacturing concerns in the country, including the two great enterprises in Chicago. When the merger of these huge manufacturing plants is completed it is anticipated that the combination will reach out after the smaller concerns and ultimately invade Canada.

The headquarters of the combined company will be in Chicago.

As announced with the filing of the articles of incorporation at Trenton, N. J., on Tuesday, the capitalization of the corporation is $120,000,000 common stock in shares of $100 each. The company is said to be capitalized upon an exceptionally conservative basis. Of its assets $80,000,000 are in cash working capital. The company will require no financing and there will be no offer of its stock to the public, all the cash required having been provided by its stockholders.

Companies Involved in Merger.

The International company is a merger of the following agricultural implement companies:

McCormick Harvesting Machine company.
Deering Harvester company.
Plano Manufacturing company.
Warder, Bushnell & Glessner company (Champion).
Milwaukee Harvesting company.

The officers of the company are:
President—Cyrus H. McCormick.
Chairman of executive committee—Charles Deering.
Chairman of Finance committee—George W. Perkins.

Vice presidents—Harold F. McCormick, James Deering, William H. Jones, and John J. Glessner.

Secretary and treasurer—Richard F. Howe.

The directorate comprises the following financiers and business men: Cyrus Bentley, Paul D. Cravath, William Deering, Charles Deering, James Deering, E. H. Gary, John J. Glessner, Richard F. Howe, Abram M. Hyatt, William H. Jones, Cyrus H. McCormick, Harold F. McCormick, Stanley McCormick, Eldridge M. Fowler, George W. Perkins, Norman B. Ream, Charles Steele, and Leslie D. Ward.

Capitalization of the trust	$120,000,000
Number of companies in merger	5
Capital of all companies in United States	157,707,951
Annual output of the combine	750,000
Number of employés	20,000

Four Who Are "Outsiders."

The four largest companies not included in the consolidation are D. M. Osborne & Co. of Auburn, N. Y.; Johnstone Harvester company of Batavia, N. Y.; Walter A. Wood Mowing and Reaping Machine company of Hoosick Falls, N. Y.; and Adriance, Platt & Co. of Poughkeepsie, N. Y.

According to the articles of incorporation of the new company if two-thirds of the stockholders vote an increase of stock such increase shall be common stock, and the original stock will at once become 6 per cent cumulative preferred. This provision was made to prevent additional stock being put ahead of the original stock.

No day has been set for the next business meeting of the company. At present it has its office at 51 Newark street, Hoboken, but it will have an office in New York as soon as a place is selected from several under consideration. The incorporation was effected through Guthrie, Cravath & Henderson of 40 Wall street, and the incorporators are men of prominence. Abram M. Hyatt is vice president of the New York Security and Trust company; George W. Hebard, president of the Union Metallic Cartridge company and vice president of the Westinghouse Electric company; Roland R. Dennis, a manufacturer of agricultural implements; Edward M. F. Miller, a member of the New York stock exchange and of the firm of Miller, De Haven & Townsend; Robert S. Green, a New Jersey lawyer; and Erastus M. Cravath, brother of Paul D. Cravath.

The company starts without any financial obligations to the investing public, as not a share of its stock was offered for sale, and with a working cash capital of $80,000,000 The consolidation was effected without financing or underwriting, and New Jersey, by the incorporation, is richer by a fee of $24,000.

Merger Explained by a Director.

One of the directors of the corporation, speaking of the company's aims, said yesterday:

"We expect through our manufacturing facilities and cash resources to continue the manufacture and sale of agricultural machinery without having to increase prices. It is well known that the prices of raw materials used in the manufacture of harvesting machinery have advanced steadily during the last few years, and, although the manufacturers hitherto have avoided an advance in the prices of their products, it has become apparent from the existing conditions that higher prices would soon become a necessity unless the methods of manufacture and business could be materially improved and large economies accomplished. The manufacturers realize that their welfare and the interests of the farmers are identical. The United States, through its fertile fields, labor saving machinery, and cheap transportation, has become the leading food producing country of the world.

"An advance in the prices of agricultural machinery would injure the farmers and react on the manufacturers; but, on the other hand, if existing conditions continue an advance in prices would be inevitable. It thus became necessary that the prices should be advanced or that substantial economies should be effected in the manufacture and distribution of agricultural machinery.

To Invade Canada Soon.

"In addition to the plants of the mergered companies the company will soon have another in operation in Canada. This is almost completed. It has warehouses in the chief centers of population, and economies in production will result from its ownership

(Continued on fifth page.)

EXPLAINS FISH LIE BILL.

WISCONSIN LEGISLATOR'S REASONS FOR PROPOSED MEASURE.

W. L. Woodward of La Crosse Tells Necessity of Law to Regulate Angling Stories—Declares Home Talent Has No Chance When Pitted Against Chicago Prevaricators, and He Intends to Make All Tell the Truth Regarding Catches at Least.

La Crosse, Wis., Aug. 13.—[Special.]—Jealousy bred of the realization that he cannot invent fish stories that will compare with those told by even the amateur fishermen and liars from Chicago prompted W. L. Woodward, member of the Wisconsin legislature from this district to draft a bill which he hopes will protect home talent in Wisconsin and suppress fish story tellers.

Mr. Woodward is a good fisherman, and he argues that a good fisherman must be a good fish story teller, but he draws the line when Wisconsin story tellers are relegated to the extreme rear seats and some Chicago amateur occupies the center of the stage.

Mr. Woodward Explains.

In explaining his reasons for drafting the bill which he will introduce in the next legislature, Mr. Woodward prepared the following statement:

"The reasons for the advocacy of my proposed anti-fish story law are manifold, but perhaps not as manifold in Chicago as here. One of the chief necessities for the passing of this law is the fact that the people of Wisconsin are subjected to undue competition, in that a large number of Chicago people are coming into our state and producing fish stories which cannot be equaled by any product of the home market.

Stranger Has an Advantage.

"It is manifest that a man living in a community and widely known, cannot hope to compete successfully with the itinerant fisherman of unknown antecedents hailing from Chicago. They have no reputation to lose, and by reason of natural ability, highly cultivated through competition in Chicago life, they are able to outdo the producers of Wisconsin fish stories.

"It may appear on the surface that perhaps no harm can come from this state of affairs. But remember we all have wives, daughters, and sisters. They look up to us. They look up to us as fishermen, and as every one knows that the standing of a fisherman is based on his powers of producing stories, placed in competition with prevaricators from Chicago we lose our standing.

Tells of Sad Instance.

"It is only a week ago that we heard of a sad case, where a 9 year old boy was insubordinate as a direct result of having been outlied by a clergyman from Chicago.

"Under my law every fisherman will be compelled to have his fish weighed in the presence of the county clerk. Since the announcement of the law my attention has been called by the Hon. Pike Butles to what may become a serious defect in its construction. The object of the law will be to prevent, as far as possible, fish lying, but the Hon. Pike Butles has pointed out that my law is apt to be ineffective owing to the fact that the big fish lies are told concerning the fish that got away.

Hopes to Make Life Endurable.

"However, we cannot expect to accomplish everything at once, and should we succeed in curbing to some extent the Ananias-like propensities of the Chicago fishermen life may become endurable to Wisconsin natives during the summer time.

"W. L. WOODWARD."

PACKERS SIGN PAPERS FOR A BIG COMBINATION.

Announced in Boston That the Deal Involves No Payment of Cash, but an Exchange of Securities.

An announcement of the packers combine was made in Boston last evening in the Boston Financial News, which said:

"Preliminary papers of the packers' combine have been signed in this city. From positive sources it is learned that there will be no actual payment in cash for any of the properties, but a number of the companies will be incorporated and there will be an exchange of securities."

Manager Taylor of the John P. Squire company of Boston laughed when he was asked about the combine of packers, and, turning to a friend, said:

"We have not been let into the combination, Hill, have we?"

The reply was in the negative, and then both men looked at each other, laughed again, and said there was nothing to be said on the matter.

At the Boston office of the Swift company Mr. Swift was said to be so busy that he could not see anybody.

SOLDIERS FIGHT IN STREET.

Quarrel in Highwood Saloon Between Privates Brown and Rost Results in Wounding of Latter.

A quarrel in a Highwood saloon between Frank Brown and George Rost, privates of the Twenty-fourth Infantry, U. S. A., ended in a street fight last evening during which a large proportion of the town's population was badly frightened. The two soldiers, both of whom are negroes, began an argument over the question of discipline at Fort Sheridan, which ended when Brown drew his revolver. Rost ran into the street, Brown pursuing and firing three shots at him, while men, women, and children dodged to escape the flying bullets. One bullet struck Rost in the thigh. Brown started for Fort Sheridan on a run, and the Highwood police chased him in a buggy as far as the guardhouse, where Brown surrendered and gave up his revolver. He declared that he shot at Rost because of his statement that negroes were admitted to the army to do the work for white soldiers. Rost's wound is not considered serious.

CHANGE REPUBLICAN TEXTBOOK

President Objects to Negative Expressions on Cuba and Tariff and Revision Is Begun.

Washington, D. C., Aug. 13.—[Special.]—The republican campaign text book is temporarily "out of print." The cause for the withdrawal of the book from circulation—for that is what has been done—is said to be the attitude of President Roosevelt toward the volume's "sins of omission." Whether or not this caused the withdrawal it is certain the book is now being revised.

It is said the president considered that the attitude of the republican party on the question of Cuban reciprocity as expressed in the book was entirely too negative and did not express forcibly enough the sentiment of the majority in the two houses of congress. The treatment of the tariff question, it is also said, did not come in for his approval.

No date has been set for the republication of the volume.

SHEDS LIGHT ON BARTHOLIN CASE

Woman Tells Story Which Implicates Thompson and Startles Police Department.

MAN READY TO CONFESS.

Prisoner and Two Others Seen at the Laundry with Rig Night of Mitchell Murder.

Evidence was secured by Police Inspector Hunt last night that startled the whole department and apparently connected Oscar Thompson, the star boarder at the Bartholin house, with the disappearance of Minnie Mitchell.

After several hours of searching questions Thompson was completely enmeshed in contradictions. At 11 p. m. he begged the inspector not to ply further questions until morning, when he would "tell all he knew." The police regard his manner as the twin of confession.

Suspect Taken in Waukesha.

Late in the evening an arrest was reported at Waukesha, Wis., made by two private detectives. The man arrested was unknown in that vicinity, and was said to bear a close resemblance to Bartholin. The detectives, it was said, started with their prisoner to Chicago.

Chief of Police O'Neill declared at midnight that he had heard of the reported Waukesha arrest, but that he put no faith in it. The chief of police of Waukesha spoke likewise of the matter.

Woman Sheds Light on It.

A woman, whose name the inspector will not make public at present, is the person who placed Thompson on the verge, apparently, of confession. She declares she saw Thompson, in company with a man whose description corresponds closely with that of William Bartholin, and "Old Daddy" Claffy, the barn man at Aagaard's laundry barns, with one of Aagaard's laundry wagons, just at dawn on the Thursday morning after Miss Mitchell left her home never to return.

The woman declares that she knows Thompson and Claffy well, and, as they stood under a bright electric light, she is positive in her identification. The men were quarreling over the disposition of the horse and wagon, and this attracted her attention.

Woman Confronts Accused Men.

This information caused Inspector Hunt to send the patrol wagon at once after Claffy, and he is under arrest at the Hyde Park police station. During the evening Thompson and Claffy were brought face to face with the woman, who related the circumstances to them. Thompson weakened perceptibly at the recital of the incidents, but he refused to make a confession.

Inspector Hunt is of the opinion, however, that he will be able to obtain admissions from one of the men in a short time that will go a long way toward clearing up the mystery surrounding the disappearance of both Miss Mitchell and Mrs. Bartholin.

This woman also told the police that Thompson was a dangerous man, whom she knew to be subject to violent outbursts of temper. She related that on one occasion he attempted to kill a young woman employé of the laundry because she refused to marry him. The witness seemed to be much afraid of Thompson, and gave her testimony only after the police assured her that she had nothing to fear from him.

In the "Sweating" Process.

The woman, who was dressed entirely in black, was brought to the Hyde Park police station during the afternoon, and was closeted for half an hour with Inspector Hunt and Lieuts. Backus and Wood. Before she left the room the patrol wagon was dispatched in a hurry to Aagaard's barn, and half an hour later returned with "Daddy" Claffy. The man was taken into the office and subjected to a severe questioning for fifteen minutes, after which he was locked up.

Then Thompson was brought into the room. The door was shut behind him, but the loud conversation from the room showed that the inspector was doing his best to break down the wall of stolidity with which Thompson has surrounded himself since his arrest. Then he was taken out and the "woman in black" was brought in again. Suddenly the lockup keeper brought Thompson into the room, and he was seated face to face with the witness.

"Do you know this woman?" asked Inspector Hunt.

Thompson Begins with Denial.

"No, I do not know her," replied Thompson, with a quick glance from his shifting blue eyes.

"Of course you know me, Oscar," said the woman. "I have seen you often during the last ten years."

Then Thompson looked again.

"Oh, yes; I do know you," he finally replied. "I never saw you dressed up before. I know you now."

"Tell Thompson how you saw him on that morning," said Inspector Hunt.

Woman Tells Her Story.

"It was two weeks ago tomorrow morning," said the woman. "It was about 4 o'clock, for the dawn was just breaking. Oscar and 'Old Daddy,' the barn man for Aagaard's laundry, stood under an electric light on a corner in company with a young man, wearing a Panama hat and a sack coat. One of Aagaard's old laundry wagons, with a little brown horse hitched to it, stood in the street by them. My attention was called to them by their loud talk and swearing.

"'Thompson said to 'Old Daddy;' 'You take that horse down the street to the corner, and we will get it there and take it to the barn.' 'Old Daddy' replied: 'To h— with you; take the horse yourself.'

"Then 'Old Daddy' finally took the horse and led it away. He said, 'I'll take it to the carpet barn.' He disappeared down the street, and Oscar and the other men waited there for him. A little while afterward 'Old Daddy' returned, leading the horse without the wagon. The horse had been unharnessed with the exception of the headstall. The three men then went away.

Knew Oscar's Voice.

"I am sure of the identity of the two men, but I do not know the third one, for I never saw him before."

"Did you see my face?" spoke up Thompson.

"No, I did not see your face, Oscar," said the woman. "But I know your voice, for I would not forget a voice in a thousand years. I heard you talk, and I know your voice as well as I know your face."

"What kind of a cap did he have on?"

asked Inspector Hunt. "Was it this one?" putting a light colored cloth cap on Thompson's head.

"It was a light cap like that," said the woman, "and I am sure he had the same coat on that he is wearing now."

"I have two caps," chimed in Thompson. "Did you see this tear on my coat?" as he opened the front of it.

"It might have been your other cap," said the woman, "and I was not near enough to see inside your coat. I am sure you were there, however."

Thompson's Attack on a Girl.

Then the woman told of the time when Thompson is said to have attacked the laundry girl he wanted to marry. She said she did not know the girl personally, but heard the story from the lips of the girl's cousin. Thompson tried to evade the story in several ways, without shaking the woman's testimony in any point. He stubbornly refused to admit anything, and started to go. Suddenly he sat down again.

"What shall I tell you?" he asked the inspector in an undecided way. Then he caught himself.

"It is a terrible, terrible story," he remarked.

Thompson Begins to Weaken.

The fact that the light colored cap which the woman identified was the one which Thompson apparently had attempted to cast away, and which the police gathered up among his effects, was presented to him forcibly by Inspector Hunt.

When asked why he threw that cap away to wear the one he had on when he was arrested, he hesitated, and then said:

"Give me until tomorrow. I will talk with you then."

This plea was taken as an indication that Thompson's wall of solidity was broken down at last by the strong evidence he had been confronted with, and the police think he will tell all he knows today. They expect he will confess to a share in the murders.

Makes Conflicting Statements.

Earlier in the afternoon Thompson told Inspector Hunt that he did not sleep in the Bartholin house on the night Minnie Mitchell disappeared. In all previous interviews he had declared that he had eaten his supper in a restaurant and gone to the house after 10 o'clock. His last story was that he did not know where he had spent the night. He said he had drank a good deal ever since Mrs. Bartholin disappeared and on that night had become so badly overcome that he had no recollection of where he had slept. When he was first told of the new information possessed by the police he said:

"If I was there it was because I was out of my head, in a delirium. That is the only way I can account for it." This he denied later.

Claffy Denies Woman's Story.

"Old Daddy" Claffy was then confronted with the woman in black. He, like Thompson, at first said he did not know her, but immediately admitted that he did when she called him by name. Claffy is a man about 45 years old, whose appearance suggests long dissipation. The woman repeated the story in exactly the same way she told it at first. He denied being with Thompson and Bartholin at the time, and was immediately locked up again.

"I'll give him time to think the matter over before I talk to him again," said Inspector Hunt. To the officers at the station he gave strict orders that no one be allowed to talk to either Thompson or Claffy.

Lieut. Backus went to Thompson's new residence, 618 Fortieth place, immediately after the interview, and among the man's effects found the missing cap, which he is said to have worn on the morning after Minnie Mitchell's disappearance. It was later identified positively by the woman in black. This completed another link in the chain of evidence against the driver of the laundry wagon, who has been an object of suspicion ever since Mrs. Bartholin's body was found buried in the basement of the Calumet avenue house.

The horse and wagon described by the woman have been positively identified, it is said. The wagon was one that Thompson used while his own was in the repair shop, and the horse was one driven by another employe of the laundry.

Think Body Minnie Mitchell's.

The body found on the prairie was that of Minnie Mitchell; of that I am assured," said Inspector Hunt, after the interview was over. "All this talk about it being Grace Lambert is nonsense, for the girl made her appearance at her parents' home, Francisco and Van Buren streets, this afternoon. The publication of her name in connection with the body caused her to go home and assure them that she was still alive and well.

"From the story told by this woman I fully believe that Thompson and 'Old Daddy' were both implicated in the murder of the Mitchell girl. I think that the girl was murdered in Bartholin's house and her body was taken in the laundry wagon to the weed patch at Seventy-fourth and State streets. When the woman saw the trio they had just returned from the spot and were quarreling as to who should take the wagon back to Aagard's barn.

"This woman relates so many details that I am sure her story is true. When she saw them first the horse's head was over the street car tracks. A night car came along and 'Old Daddy' went out and turned the horse's head to allow the car to pass. I believe that Thompson is weakening and he is likely to tell all he knows at any time now. She knows both of the men well, having seen them constantly for ten years, and no amount of denial from them shook her statement in the slightest degree. She is afraid of Thompson because of his attack on the other woman, but I have assured her that she will be safe in any event."

Thompson Deaf to Argument.

Lieut. Stephen Wood tried hard to get a statement from Thompson by kind treatment, and assured him that his course in holding out against all evidence was much against him. This course of argument had no more effect than the other, and Inspector Hunt calls the man a second August Becker.

Out of all the clews the mysterious case is slowly simmering down to three conclusions on the part of the police. They think that, as they have believed all along, Thompson knew a great deal of the murder of Mrs. Bartholin, although the motive for his connection in the affair is not clear, and they are now convinced that he has a great deal of information regarding the disappearance of Miss Mitchell. It is believed that he was induced to take a part in this by Bartholin's threatening him with violence.

Bartholin Seen in Several Places.

The statement of John Golobie, a newspaper man of Guthrie, Okla., that he had played a game of whist with William Bartholin last Sunday evening, and the man had afterwards gone to Joplin, Mo., received general belief from the police until it was learned last night that the suspected man was William Stephens of Carthage, Mo.

Another story came from Elkhart, Ind. John Albaugh informed the police there that he saw Bartholin Monday morning near Main street bridge, but he did not recognise him until after he had gone. He says the unknown wanted to know where he could buy a Chicago paper, and appeared nervous and kept his face partly hidden. He remarked:

"That was quite a murder at Chicago," and then turned suddenly and walked away.

Milton L. R. Edwards, the former roomer at the Bartholin house, who is wanted to testify at the inquest over the remains of Mrs. Bartholin, left Denver at 10 o'clock last evening for Chicago over the Burlington railroad. The police have arranged for the return of E. O. Hunter as well.

Receiver for the House.

An order for the appointment of a receiver for the property of Mrs. Anna Bartholin was issued by Judge Neely in the morning, at the request of Henry Deist, who is the owner of the mortgage of $4,500 upon the house at 4310 Calumet avenue. The bill asking for the appointment of the receiver states that the petitioner has been informed and believes it to be true that Mrs. Anna Bartholin has been murdered by her son William, and that the house is at present in possession of the police. Deist claims that he fears that as soon as the police withdraw from the premises vandals will enter and ruin the house.

Harry T. Williams was appointed receiver, and he has expressed his willingness to stay in the house. He will take possession of the property at once.

FIRE BLAMED TO FAULTY BUILDING

Shaft in the Ingleside Flats, Where Four Were Burned, Contrary to Ordinance.

CARELESSNESS CHARGED.

Tenants Say They Were Told to Throw Waste Paper Where Blaze Originated.

Carelessness in the management of the building and faulty construction of the elevator shaft in violation of the city ordinances are jointly blamed for the fire in the Ingleside flats at 1 Park avenue, which may yet cost the lives of two or three tenants.

Investigation yesterday revealed the fact that the blaze originated in an accumulation of waste paper and rubbish at the base of the freight elevator shaft in the rear of the building. This paper had been permitted to accumulate there for days, according to the tenants. No janitor is employed at the building after 10 o'clock at night.

The walls of the elevator shaft were constructed of laths and thin boards. To this fact is attributed the rapidity with which the blaze spread from basement to roof, with the result that three occupants of the structure were fearfully burned before they could escape.

No Doors to Close Shaft.

It at first was thought that the fire originated from a gas jet, but this theory was disproved during an investigation carried on by the occupants of the building. There is no passenger elevator in the structure. In the rear of the building is an elevator used to carry ashes, garbage, and freight to the basement. There are no doors at the different landings to close the shaft. The well is narrow, dark, and dirty.

When the occupants determined to make an investigation they went immediately to the foot of the elevator shaft. There was found a mass of charred paper and rags. The floor of the elevator marked the starting point of the blaze. When the ropes had been burned away, according to occupants of the building, the flaming elevator car sped to the roof, igniting the entire shaft. The boards that formed the walls of the shaft, the tenants say, were not even dovetailed together, leaving crevices to feed the tongues of flame. One side of the shaft was lathed.

Mrs. L. M. Dunn, who occupies an apartment on the second floor of the building, was inclined to attach blame to the owners of the building for not employing a janitor to remain in the building through the night.

Tenant Calls It an Outrage.

"If there had been any one sleeping in the basement, where a janitor should have been, the flames undoubtedly would have been discovered before they had gained headway enough to menace the lives of the occupants," said Mrs. Dunn. "As it is, the janitor takes care of two buildings. This one and another at 76 Warren avenue. He is never in this building after 10 o'clock at night. No one knew the building was on fire until the flames had reached the roof. Then they were discovered by a neighbor.

"It is an outrage to think that the lives of ten families should be placed in peril by such carelessness in the management of an apartment building. After making an investigation we have not the slightest doubt but the fire originated in the waste paper at the bottom of the elevator shaft. There was always waste paper there. The janitor had instructed us to throw all of our waste paper down the shaft, and we did so."

Janitor Fordham admitted that there was an accumulation of waste paper at the foot of the shaft. "Yes, there was waste paper there," he said, "and I feel certain that is where the fire started."

Mrs. S. A. Ryder, who occupies a flat on the third floor, substantiated the statement made by Mrs. Dunn.

Victim Tells of the Fire.

Mrs. Etta M. Van Ness, one of the victims of the fire, is in a critical condition at the Presbyterian hospital. Of her experience she said yesterday: "I was sleeping in the front room of my apartment on the fourth floor when one of the young men who was boarding at my house rapped on the door and said that the house was on fire. I was drowsy from the effects of the smoke, but managed to get out of bed and opened the door. One of the young men said it was useless to try to get out the front way, so we started for the rear. When we reached the elevator shaft we found it a mass of flames. We started toward a window, and just as we reached it one of the firemen broke the glass, and the inrushing air enveloped us in flames."

Mrs. Van Ness is a teacher in the Jones school. The two Miller brothers, who were injured in the fire, are at the county hospital, where it was said yesterday that H. G. Miller might not recover from the effects of his burns. Ralph H. Miller was convalescent. Both men boarded with Mrs. Van Ness.

ASK ATTORNEY PACKARD TO REJOIN OAK PARK CHURCH.

Members of Oak Park Congregation Invite Lawyer Who Left Them for Dowie to Renew His Membership.

Attorney Samuel W. Packard, formerly a member of the First Congregational church of Oak Park, but later a member of Dowie's church, from which he withdrew, received an official invitation last night from the members of the former faith to return to their fold. The invitation was extended at the regular meeting of the members of the Oak Park congregation.

Attorney Theron Durham, a leading member of the Oak Park church, introduced a resolution and a letter addressed to Mr. Packard, asking him to return to them. The question was put, and the 125 members present voted unanimously to spread the resolution and the letter upon the records of the church and to forward a copy to Mr. Packard. Mr. Packard was not at his home last night and could not be seen.

"I do not know of a more conscientious man than Mr. Packard," said the Rev. William E. Barton, pastor of the church. "Mr. Packard left my church to join Dowie as a result of his convictions. Now that he has been asked to reform the management of an apartment building. After making an investigation we have not the slightest doubt but the fire originated in the waste paper at the bottom of the elevator shaft. There was always waste paper there. The janitor had instructed us to throw all of our waste paper down the shaft, and we did so."

Janitor Fordham admitted that there was an accumulation of waste paper at the foot of the shaft. "Yes, there was waste paper there," he said, "and I feel certain that is where the fire started."

Mrs. S. A. Ryder, who occupies a flat on the third floor, substantiated the statement made by Mrs. Dunn.

Victim Tells of the Fire.

Mrs. Etta M. Van Ness, one of the victims of the fire, is in a critical condition at the Presbyterian hospital. Of her experience she said yesterday: "I was sleeping in the front room of my apartment on the fourth floor when one of the young men who was boarding at my house rapped on the door and said that the house was on fire. I was drowsy from the effects of the smoke, but managed to get out of bed and opened the door. One of the young men said it was useless to try to get out the front way, so we started for the rear. When we reached the elevator shaft we found it a mass of flames. We started toward a window, and just as we reached it one of the firemen broke the glass, and the inrushing air enveloped us in flames."

Mrs. Van Ness is a teacher in the Jones school. The two Miller brothers, who were injured in the fire, are at the county hospital, where it was said yesterday that H. G. Miller might not recover from the effects of his burns. Ralph H. Miller was convalescent. Both men boarded with Mrs. Van Ness.

ASK ATTORNEY PACKARD TO REJOIN OAK PARK CHURCH.

Members of Oak Park Congregation Invite Lawyer Who Left Them for Dowie to Renew His Membership.

Attorney Samuel W. Packard, formerly a member of the First Congregational church of Oak Park, but later a member of Dowie's church, from which he withdrew, received an official invitation last night from the members of the former faith to return to their fold. The invitation was extended at the regular meeting of the members of the Oak Park congregation.

Attorney Theron Durham, a leading member of the Oak Park church, introduced a resolution and a letter addressed to Mr. Packard, asking him to return to them. The question was put, and the 125 members present voted unanimously to spread the resolution and the letter upon the records of the church and to forward a copy to Mr. Packard. Mr. Packard was not at his home last night and could not be seen.

"I do not know of a more conscientious man than Mr. Packard," said the Rev. William E. Barton, pastor of the church. "Mr. Packard left my church to join Dowie as a result of his convictions. Now that he has been asked to reform the management of an apartment building. After making an investigation we have not the slightest doubt but the fire originated in the waste paper at the bottom of the elevator shaft. There was always waste paper there. The janitor had instructed us to throw all of our waste paper down the shaft, and we did so."

SONS OF ST. GEORGE BANQUET.

Annual Convention Closes with Feast at Auditorium Given by Amalgamated British Societies.

The annual convention of the Sons of St. George closed last night with a banquet at the Auditorium, tendered to the grand lodge of the order by the Amalgamated British Societies of America. George Gooch, president of the amalgamated societies, in introducing George H. Kirk, the toastmaster, urged all members of the order to take the oath of American citizenship as early as possible.

George F. Stone, secretary of the Chicago board of trade, responded to the toast, "The President of the United States." Thomas Erskine, the British vice consul, in responding to the toast, "King Edward VII.," joined with the previous speakers in extolling the race sympathy of Anglo-Americans.

The other speakers were: Gen. Joseph B. Leake, William Gardner, Gen. John Walker, Walter Willis, Dr. F. J. Abell, George Chesters, editor of the Dragon, the society's official organ, and George Sutherland, editor of the Western British-American. Nearly 400 English-Americans were present.

GAYNOR AND GREENE FREE

CANADIAN JUDGE REFUSES UNITED STATES' DEMANDS.

Two Men Wanted in This Country in Connection with Frauds Involving Millions Released on Technicality—Another Requisition Probably Will Be Made, Although Counsel for This Government Has Not Yet Made Any Move.

Quebec, Aug. 13.—[Special.]—John F. Gaynor and Benjamin D. Greene are free. Unless the United States renews its demand for the surrender of the men it is probable they will escape trial in connection with alleged frauds in harbor work involving millions of dollars.

Judge Caron, in the Superior court, discharged the prisoners from custody this morning. A large number of the prisoners' friends were in the courtroom, and they congratulated the two men upon their release. Gaynor and Greene left the courtroom soon after Judge Caron had concluded, and proceeded to the Chateau Frontenac. Col. Gaynor retired to his room.

It is understood the United States government will institute new proceedings for extradition, but up to a late hour no step had been taken by counsel representing the Washington authorities.

Decision of Judge Caron.

Judge Caron, in reviewing the legal proceedings since the arrest of the two prisoners, pointed out that their counsel had raised a question to the effect that the warrant issued by Magistrate Lafontaine was illegal, on the ground that it did not contain the date nor the year in which the alleged offense had been committed. He could not presume when the offense was committed, and it may have been previous to the signing of the treaty between the United States and Great Britain, and, if so, the accused could not be held, as the treaties had no retroactive effect.

According to a deposition made in Montreal by Mr. Erwin, counsel for the United States, in May last, continued Judge Caron, the accused were charged with fraud committed on or about Jan. 1, 1897. That crime was not included in the treaties, and that of receiving money under false pretenses was only included in the treaty of 1900. This was fatal to the prosecution, and the warrant issued by Judge Lafontaine was defective, as the offense included therein did not fall under the extradition treaty; consequently, the arrest was illegal, and the accused must be set at liberty.

He held the warrant for arrest illegal, and rejected the motions of the United States to quash writs of habeas corpus.

United States May Renew Demand.

With regard to the attacks made upon himself, Judge Caron was sure that the American government authorities and their agents could have had no hand in them.

Mr. McMaster, counsel for the United States government, was asked whether the prosecution intended to take any further action looking to the extradition of Gaynor and Greene. Mr. McMaster replied he was unable to speak positively on the subject until after a conference with Messrs. Erwin and Stewart.

Counsel for United States Surprised.

Counsel McMaster and Dandurand, for the United States, were surprised by the discharge of the prisoners and by the reasons given by Judge Caron. They say there were but two motions pending: The motion to quash the writ of habeas corpus and to remand the prisoners to jail and the motion of the prisoners' counsel to have the extradition hearing proceed on its merits before Justice Caron.

They say the points on which Judge Caron released the men are absurd, and that he overlooked the important part of the conspiracy charge. They claim there was no point made in the decision of Justice Caron which was not also before Justice Andrews, and that it can only be regarded as an unfortunate state of affairs when two judges in the same court and passing on the same case cannot agree and when crime goes unpunished.

Solicitor General's Idea.

Duxbury, Mass., Aug. 13.—The decision of Judge Caron was shown to Solicitor General Richards at his summer home here today. He expressed no surprise. He said if there were any technical defects in the warrant these could be easily corrected by the United States government, and, having done this, the government would renew its efforts to get the two men back into this country for trial. He had no reason to believe that, under the treaty, Greene and Gaynor could not be extradited.

BOYS SELL STOLEN WATCHES AT RIDICULOUS FIGURES.

Police Arrest Otto Reidle and Luke Ward After They Have Disposed of $600 Worth of Jewelry.

Watches worth from $50 to $100 did not find a ready sale on the west side when vended by two boys for amounts varying from 30 cents to $2. As an added inducement to purchasers gold chains and rings and other articles of jewelry were thrown in. Then they were more successful, and when arrested by policemen of the Maxwell street station they had disposed of jewelry valued at $600, which had been stolen from the shop of Matthew Mamer, 140 West Harrison street.

Other articles, the value of which approximated $1,500, were recovered by the police. Otto Reidle, 15 years old, and Luke Ward, 18 years old, were arrested by Lieut. Ambrose and Detectives Bermingham and Kirby, and after a severe questioning revealed the hiding place of part of the property they had stolen from the shop last week.

Chloroform was used by burglars to intensify the sleep of George Lusman, a night clerk in Herman Lieberman's drug store at 813 South Halsted street, yesterday morning, when they entered the place and found the clerk nodding. Two hours later he was awakened by vigorous shakings and the application of cold water by Samuel Cohn, 517 South Halsted street, who, while passing the store, had found the doors opened. An investigation showed that the cash drawer had been robbed of $9 and drugs worth about $70 taken.

DOG EATS GEMS WORTH $1,000.

Pet Belonging to Wife of a New York Banker Swallows Three Valuable Diamond Rings.

Greenwich, Conn., Aug. 13.—[Special.]—The English bulldog Sport, owned by Mrs. McMaster Mills, wife of the president of the Plaza bank of New York, is worth at least a thousand dollars more today than he was yesterday. This sudden rise in value is owing to the fact that he has secreted somewhere in his interior three diamond rings which once adorned the hands of his mistress. Yesterday afternoon Mrs. Mills went in bathing, leaving the rings on the dresser in her room. She locked Sport in the room. When she returned an hour later she missed the rings. Dog foot marks on the dresser showed where they had gone. Dr. W. L. Fowler, a veterinarian, produced an antidote for diamonds, and Sport was forced to partake of it, but he refused to let go his hold on the gems.

AIMS AT CHICAGO GAS SUPPLY.

Injunction Suit Filed in Grant County, Ind., Seeks to Prevent Pumping of the Natural Fuel.

Marion, Ind., Aug. 13.—If Judge Hiram Brownlee of the Grant county superior court grants the permanent injunction against the various gas companies, restraining them from pumping natural gas, asked by the Citizens' Gas company of this city, it will take the natural gas supply from Chicago, and will enable the company to supply its partons in this city. The injunction suit asks an order restraining any gas company from pumping gas out of Grant county. The natural gas used in Chicago is pumped from a large station near Fairmount, this county.

Clear head and bowels—Alma-Bromo (effervescent) Salt. Cures constipation. Tastes good. From famous Alma-Bromo Springs.

WISCONSIN BANKS OPPOSE BRANCHES

State Association Denounces Proposed New System as Menace to Nation.

CALLS IT TRUST SCHEME.

Congress Called Upon to Defeat Fowler Bill—Asset Currency Not in Favor.

Milwaukee, Wis., Aug. 13.—[Special.]—The Wisconsin state bankers, in their annual convention today, repudiated the proposed branch banking system and urged Wisconsin congressmen to vote against the Fowler bill.

The Wisconsin bankers also denounced the proposed asset banking currency.

The branch scheme was denounced as an attempt to form a great banking trust, which would in time dominate all political parties, dictate the tariff policy of the country, and control all industries.

Calls It a Banking Trust.

John Schuette of Manitowoc denounced the branch banking system as a simple attempt to form a banking trust. This, he said, would never be brought about, as congress would not dare to authorise it, and the bankers and people of the country would not permit it.

Banker F. R. Frents of Oshkosh then took the rostrum, and made a strong attack on the Fowler bill and the branch banking and asset currency ideas.

"There is no spilling of blood in this battle," said Mr. Frentz, "but the boats of the east, of the Standard Oil company, and the Morgan and the Vanderbilts are advancing upon us, and they intend to sweep this country clean.

Danger to Small Banks.

"The establishment of branch banks through the country would furnish the Standard Oil company the means to fight, cut the throat, and exterminate every small bank through the country.

"What the Standard Oil company did to the poor devils in the oil field who owned one or more small paying wells that is what it will do to you if you but give it the opportunity. Do you intend to unshackle this monster of branch banking to devour you?

"Do you know that the City bank in New York with $500,000,000 would dominate this country if it had branch banks throughout the country? Do you know it would dictate the tariff, make or prevent wars, own all the ships, the railroads, the mines, and hold the whole country in the hollow of its hand?"

West Is Antagonistic.

Secretary Joseph Chapman of the Minnesota Bankers' association addressed the convention, talking of the actual experience of the Minnesota bankers at their convention at Winnipeg, Canada, with the workings of the branch bank system. Mr. Chapman gave it as his opinion that there was little use in the east trying to convert the west to the branch bank system.

Chairman P. A. Orton of the committee on resolutions read the report, dwelling with great emphasis on the vital points, the reading of each paragraph being loudly applauded.

Resolutions Are Adopted.

The resolutions were passed after a warm discussion and were in part as follows:

"The Wisconsin Bankers' association congratulates the people of the state and nation upon the continued and unexampled prosperity of the country. We believe this is largely attributable to the excellence of our financial system, the stability of our financial institutions, the unequivocal adoption of the gold standard, and the practical abandonment of the contention for a change to a silver basis. All our money is readily convertible into and is worth its face in gold.

"Our currency is ample to supply our financial needs and is obtainable at rates of interest lower than ever before. Our system is a growth. Commencing in the dark days of the rebellion, it has been modified and conformed to the changing wants of the country during a period of wonderful development and growth. Further modifications and changes will doubtless be necessary in the future. These should be made in a conservative spirit and only when their wisdom is apparent and the necessity obvious. We are opposed to radical changes based upon new and untried theories as unnecessary and fraught with danger.

Opposed to Fowler Bill.

"Resolved, That we are opposed to the Fowler bill and all legislation tending to the substitution of branch banks for our present independent system of banking, and our representatives in congress are urged to oppose such proposed legislation.

"Resolved, That we are opposed to any law tending toward the substitution of asset currency for the present national bank circulation."

CONVICT ELKS THE WINNERS.

Joliet Delegation in Prison Costume Gets First Honors at the Annual Convention.

Salt Lake City, Utah., July 13.—[Special.]—Wearing the prison stripes and keeping the lock step of the convicts, the delegates from Joliet, Ill., to the meeting of the grand lodge of Elks, marched in the monster street parade today. They attracted much attention, and were awarded third prize in the contest for the oddest uniform.

More than 3,000 of the fraternity, representing several score lodges, took part in the parade. Prizes amounting to $1,750 had been offered for the marching clubs, and many spectacular uniforms were displayed by the lodges participating.

To the Park City Elks of Park City, Utah, was given the first prize for the best display. Each member was arrayed as a miner, and each had with him a burro laden with all the supplies necessary to a prospector or miner.

The "Cotton Pickers" of Greenville, Miss., with black faces and garbed in the outlandish rags of a southern plantation negro, cake walking and dancing, and following a float laden with cotton bales, was awarded second prize.

For the best display prizes were given as follows: Montana first, Quien Sabe lodge of El Paso, Tex., second; Omaha third.

Seattle received the prize for the best float, a model of the battleship Seattle, fully manned. Helena, Mont., was given the honors for the handsomest banner, and the Third regiment band of San Francisco took the prize for the best marching band.

The grand lodge elected Baltimore as the place of meeting for the annual reunion of the grand lodge in 1903, and practically completed its business with the exception of the installation of the new grand officers. This will take place tomorrow.

MINISTER KILLS TWO MEN.

Baptist Clergyman at Winfield, Tenn., Shoots Down Brothers Who Attack Him on Street.

Knoxville, Tenn., Aug. 13.—[Special.]—The Rev. Whig Duncan, Baptist minister, living near Winfield, Scott county, killed John and William Tramwell, brothers, in a battle on the street there today.

The Tramwells attacked Duncan, whom they charged with paying too much attention to John Tramwell's wife. One of them attacked him with a cowhide and the other with a club.

The minister retreated, warning the men not to approach nearer if they valued their lives. The warning went unheeded, the men approaching and striking Duncan.

The minister drew his revolver and killed both men, John being shot through the heart and William once in the head and in the body, dying within a few hours.

Carries It Along with Her.

"I think 'Force' the best breakfast food ever put on the market. I intend to take plenty to the country and let the young people have it three times a day." Mrs. _____

(Name furnished on application.)

BLISS MAY NAME SENATOR

PROBABLY WILL APPOINT SUCCESSOR TO M'MILLAN.

Prospect of President Calling Extra Session in November May Cause Governor to Fill Vacancy Caused by Death—Son of Dead Statesman Possibly Will Be Chosen—Funeral Party Leaves Manchester, Mass., for Detroit.

Manistee, Mich., Aug. 13.—[Special.]—Gov. Bliss probably will appoint a successor to the late Senator McMillan. He had intended to wait until the next session opened, in January, and permit the legislature to fill the vacancy, but, in case the president calls a special session of the senate in November, Gov. Bliss probably will name a man—possibly Senator McMillan's son—to represent Michigan.

When told today that President Roosevelt might call an extra session Gov. Bliss said:

"Well, that may affect my position with reference to filling the vacancy caused by the death of Senator McMillan."

"Then you may name his successor?"

"I will not right away, but I will think it over."

Funeral Party Starts for Detroit.

Manchester, Mass., Aug. 13.—The special train bearing the body of Senator McMillan left here at 10:41 a. m. today for Detroit. The body was removed from the house, Eagle Head, at 10:15. No service was held, and the only persons present were the members of the family.

The body rested in a cedar casket with rich broadcloth cover, and with handles of oxidized silver. At the station the casket was placed in a Boston and Maine funeral car, preceding which was a car for the family. Upon the casket were laid numerous floral offerings. American Beauty roses, of which the late senator was particularly fond, were sent by his employés.

Family on the Train.

The two cars, with an engine, made up the train. On it were Mrs. McMillan, the widow; E. H. McMillan, P. H. McMillan, and W. C. McMillan, sons of the dead senator; Mrs. P. H. McMillan and Miss Amy McMillan, daughter, and Miss Grace Jarvis, granddaughter, and Hugh McMillan, brother of the deceased.

ANDREWS TALKS OF DIVORCE.

Says Too Many Are Granted, but Thinks New Testament Rule Meant for Olden Times Only.

The road to the divorce court would be none too easy and the road away from it would be strewn with difficulties if the ideas of Dr. E. Benjamin Andrews were to be followed out.

Prof. Andrews gave two lectures yesterday at the University of Chicago on "Causes for Divorce" and "Divorce Reform." In the first he urged that the serious nature of the marriage relation ought to be considered carefully before any one entered into it.

"But once you are married," he continued, "there are reasons why in certain cases separation should occur. The founder of Christianity laid down one ground and one only for divorce. But I cannot believe that he meant that as a rule for all time. It seems to be me that there are four other grounds upon which divorce is justifiable if not necessary. These are: Willful and permanent desertion; abuse; non-support; and pronounced incompatibility.

Learn how to feed yourself skillfully. Health and energy come from Grape-Nuts.

It is easy to use good food and get well and keep that way, but a person must go about it.

A lady says, "I had a dreadful time of it before I learned how to feed myself properly. I suffered with stomach trouble for about ten years and finally got so bad that terrible pains would set in, followed by nauseating sickness in the stomach and bowels.

"Sometimes I would bloat up and would have to lie flat on my back. My stomach finally got so bad that it would throw up everything I ate, and, of course, I lost weight and strength very rapidly. I became pale. Blood was out of order and I looked like a skeleton finally.

"One day neuralgia set in in the stomach and liver and I went right down to death's door. I got so bad that even warm water was thrown off the stomach, which would hold absolutely nothing until I began taking Grape-Nuts in small quantities.

"My father had been accustomed to Grape-Nuts and knew of the value of the food and began giving it to me. I immediately began to improve, and the stomach retained the food and digested it. I gradually grew well again and now I can eat a hearty dinner of almost anything. I have gained thirty pounds in weight. My brain is clear, skin beautifully white, and my eyes as bright as crystal, where I used to be sallow and with lack luster eyes. I owe everything to Grape-Nuts. Please do not publish my name." Name given by Postum Co., Battle Creek, Mich.

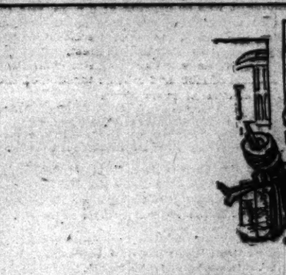

Our train of thought is blue and black serge summer suits. Do you catch it?
No other clothes are so useful so often.
$15 and by easy jumps to the silk-lined, $25.
Every wearer's satisfaction guaranteed.

Many deep cuts this month among our "fixings." Neglige shirts, summer underwear, neckwear, hosiery, outing belts, etc.

F. M. ATWOOD,
THE ROGERS, PEET & CO. CLOTHING
"ATWOOD BLDG." Cor. Clark and Madison Sts.
We fill orders by mail.

$25 ROUND TRIP TO COLORADO
August 1st to 14th Inclusive
VIA
ROCK ISLAND SYSTEM
Only Direct Line to Colorado Springs and Manitou.
Popular Line to Denver.
ROCKY MOUNTAIN LIMITED
ONE NIGHT OUT TO COLORADO
Leaves Chicago Daily 5:45 P. M.
BEST DINING CAR SERVICE
Breakfast and Supper a-la-carte. Luncheon 50 Cents
CITY TICKET OFFICE, 91 Adams St., Cor. Dearborn

The Globe-Wernicke Co.
224-226 Wabash Ave.

"Elastic" Bookcase
The only perfect bookcase for home or office—a system of units; also 'Elastic' Filing Cabinets, Card Indexes, Desks.

Time was when your dress shirts must be made-to-measure; you waited a week for 'em, and even then they didn't always fit.
It's unnecessary now; you can buy dress shirts as good, or better, ready-to-wear; Cluett dress shirts.
Our name in shirts and Collars means "good."
Cluett, Peabody & Co.

A BEAUTIFUL WOMAN
is often distressed by Gray or Faded Hair.
Imperial Hair Regenerator
is the only sure and harmless remedy for them. It is absolutely safe, easily applied, and restores the hair to ANY shade. It is unequaled as a Dandruff Cure and Hair Tonic. ONE APPLICATION LASTS MONTHS. Sample of hair colored free. Privacy assured. Send for pamphlet.
IMPERIAL CHEMICAL MFG. CO. 125 W. 23d St., New York
Sold by H. H. BERNHAM, 70-72 Stat[illegible]
M. McCARTHY, 312 Wabash Av.
W. R. STUEHL, 24 Monroe St.

PENSION LESSON IN POLICE MURDER

Two Widows and Thirteen Children Left by Patrolmen Devine and Pennell.

SCANT INCOME FOR THEM.

While Luke Colleran and Other Ex-Officers Draw Big Sums Their Pittance Is Scaled.

Two women widowed and thirteen children left fatherless by the murder of Patrolmen Timothy Devine and Charles Pennell in the discharge of their duty is a condition that has attracted attention anew to the injustice done the orphaned families of patrolmen by the exhausting of the police pension fund by former high officials, who drew monthly benefits to which they have no right.

The possibility that, because of the depletion of the fund, these widows may not be able to get even the comparatively meager amount to which the law entitles them was a subject of indignant discussion by patrolmen and officials in the department yesterday.

To patrolmen who started on their beats last evening, not knowing but before they made their "last pull" in the morning they, too, might meet death at the hand of some desperate night prowler, the conditions were brought more forcibly home, but throughout the department, up to the chief himself, the sentiment was the same: The families of policemen killed in the performance of their duty should receive the first consideration from the pension board.

Bitter Words About Big Pensions.

More than one commanding officer in the presence of patrolmen spoke bitterly of the looting of the fund by the payments of large pensions to those who did not deserve them, and the name of former-Chief of Detectives Luke Colleran, who draws $116.66 a month, although apparently in perfect health and capable of earning his living, was referred to in this connection.

"If it were not for the looting of the fund by men like Luke Colleran and others who were discharged from the force Tim Devine's widow and nine children might be able to get what is coming to them," said Inspector John Shea. "Colleran hasn't been sick a day since he was granted the pension. Before that he had vertigo, and half a dozen other ailments. If Colleran was entitled to any pension it was that of a patrolman, because he was only a patrolman the time he claims to have been thrown over the viaduct."

"I hope Colleran enjoys his money when he learns how Mrs. Devine and her little ones need it," said a neighbor. "A little slice of his $1,400 a year would go a long way toward feeding a few of the mouths she has to provide for now."

Chief O'Neill on the Outlook.

Chief of Police O'Neill said that the tragedy would have a tendency to bring home to every person interested in justice to the police the necessity of guarding the pension fund. He said he doubted that the widows of the murdered men would get even the half pay of $41.66 a month to which they are entitled.

"If any one is deserving of a full pension it is the widow of the patrolman who is killed in the service," said Chief O'Neill. "Mrs. Devine and Mrs. Pennell are certainly entitled to every cent the board can allow them. They cannot hope for more than $41.66 a month, and I am afraid they will not get that. Never fear that the board will not do the best it can for them, but I am afraid there is not enough money to go around.

"If we could only oust Colleran and the others who are looting the fund we could give these widows enough to provide for their children, but I don't see any way to do it."

Scene at the Devine Home.

In a two story frame house at 741 West Ohio street, surrounded by lighted tapers and with the crucifix at its head, lay the body of Patrolman Devine yesterday. Beside the body of the murdered policeman the widow knelt. She was dead to the comforting words of the priest and of the neighbors. About her were her nine children. Timothy, the oldest, who is not yet 18, had taken his father's place at the head of the household, while 2 year old Miles stared with wonder at the unusual scene. The other children are: Margaret, 16 years old; Mary, 14; Bert, 13; John, 11; Catherine, 9; Thomas, 7; Eleanor, 5. The home is still incumbered by debt, which Devine and his wife were endeavoring out of the patrolman's salary to pay off. There was little left after the expenses of the large family were paid, but they had laid their plans in accordance with their means. These plans are now in chaos, and the widow must face the struggle to save her home and provide for her family. She will find assistance in the Policemen's Benevolent association, in which Devine was insured. The association will contribute $125 to the funeral expenses and will pay an insurance policy of $2,000. Another $1,000 is expected from a fraternal insurance organization. Timothy is employed by an express company at a small salary, and the other children, who were old enough, were attending school.

Pennell Family Better Off.

At the Pennell home the prospects are a trifle brighter. The two flat building at 1847 West Congress street is free from debt because the family was smaller and larger payments could be made from the patrolman's pay of $83.33 a month. May, the oldest of the family, is a graduate of Our Lady of Sorrows school, and holds a teacher's certificate. She will seek a position as a teacher. Charles Pennell, who is 16 years old, is a special delivery messenger at the postoffice. Annie, 12 years old, and Marguerite, 9 years old, attend school.

While Pennell was not a member of the Benevolent association, he held a policy for $2,000 in a fraternal insurance society. Even to this family the pittance provided by the pension fund will be a help and certainly productive of greater comfort than if disbursed to those who are beyond the possibility of want.

Both Funerals This Morning.

The funerals of both men will be held this morning. Service over Patrolman Devine will be held at St. Malachy's church. The Benevolent association will have charge of the funeral, and a delegation from the body, with a band of music, will be present. A detail of police will also be present at the services over Policeman Pennell, at the Church of Our Lady of Sorrows.

A suggestion to start a popular subscription for both families met with the approbation of Mayor Harrison, but was opposed by the officers of the Benevolent association and by Chief O'Neill after he had heard a delegation from the association. In expressing his reluctance to countenance such a plan, the chief said that as the association called upon the public for liberal contributions each fall, the officers did not believe it right to go before the public for private subscriptions.

Search for the Murderers.

A reward of $500, subscribed by the police, has been offered for information leading to the arrest and conviction of the murderers of Devine and Pennell. A similar reward was subscribed when Patrolman Duffy was shot several weeks ago.

The search for the murderers resulted in what is believed to be a tangible clew. Two men who are known to be desperate characters, and who made their headquarters in the vicinity of West Lake and Halsted streets, have been missing from their haunts since the night before the murder. Inspector Shea is of the opinion that these men are the murderers, and they are being sought for.

Light was thrown on the man who obtained the services of George Pulford, a drug clerk at Ada and Randolph streets, Tuesday morning, to dress a wound in his neck. The man was Edward Wandreyke, a teamster. He visited the West Lake street station and proved to Lieut. O'Hara that the wound was the result of an accident.

LOOK FIRST ON THIS PICTURE AND THEN ON THAT; THEY VIVIDLY ILLUSTRATE POLICE PENSION INEQUALITIES.

THE CHILDREN OF PATROLMAN DEVINE.

These nine children and their mother and one other child, left to face the world by the murder Tuesday morning last of their father, Policeman Timothy J. Devine, will receive from the police pension fund a maximum income of $41.67 a month. Chief of Police O'Neill says that the proposed scaling of pensions, because of the impairment of the fund (by heavy drafts to political beneficiaries), will reduce below $41.67 the monthly stipend of this family of eleven. Policeman Devine was killed by a burglar, whom he was trying to capture while he was in uniform and on duty. His family lives at 71 West Ohio street.

LUKE P. COLLERAN

This man, ex-Chief of Detectives Luke P. Colleran, is drawing a pension of $166.66 a month from the same fund that will supply the Devine family of eleven with a maximum income of $41.67 a month. He is able bodied. This is shown by the fact that, separated from the police force, he is engaged in private business.

RIOTS IN FRENCH TOWNS.

PEOPLE OF FINISTERRE RESIST CLOSING OF SCHOOLS.

Troops Called Out to Protect Police Meet Determined Resistance at Many Places—Peasants Erect Barricades and Defy Government—Serious Clashes Occur in District, but Sisters Are Evicted from Some Property.

[BY CABLE TO THE CHICAGO TRIBUNE.]

PARIS, Aug. 13.—Finisterre is in an uproar over the closing of the religious schools. Troops called out to protect the police commissaries have met with determined opposition, and half a dozen serious clashes have occurred in the vicinity of Brest.

For three days the entire district has been in a state of riot, and crowds threatened the commissaries at every move.

Thirteen schools belonging to the White sisters remain unclosed in Finisterre. A battalion of infantry and a strong body of mounted gendarmes were dispatched to St. Meen, Folgoet, and Ploudalmezeau today to overawe the excited population of those towns.

The inhabitants of Folgoet erected a wall of masonry behind the principal door of the church school and declare they will defy the troops.

At St. Meen scouts on horses, bicycles, and automobiles are reconnoitering in order to give alarm of the coming of the police. The peasants declare they will throw beehives among the gendarmes and will put beehives in the barricades.

Fierce Fight at Concarneau.

The expulsion of the sisters at Concarneau was undertaken today. Scouts on automobiles reached the town at 2 o'clock in the morning from Quimper and reported that troops were on the way. The tocsin was rung, bugles were blown, and boys ran through the streets ringing handbells. Large crowds gathered around the railroad station and around the school.

Several bodies of gendarmes and two companies of infantry arrived by a special train. The commissary ordered the school evacuated, at which the crowd shouted, "Long live the sisters!" The gendarmes advanced toward the school, but they were repulsed and a general scrimmage followed. Later the troops reached the building, and the police tried to break down the doorway with axes, but the resistance of the people continued.

The commissary finally forced an entrance to the school. When this had been accomplished the sisters, amid the vehement protests of the crowd, left the building.

Entrance to the school in the village of Bensec was also forced. Here the sisters, when they emerged from the school building, were conducted to the church by the mayor and a procession of people, headed by the national flag draped in crêpe.

Capt. Doulnce Is Punished.

Capt. Doulnce, who joined Col. de Saint Remy in his protest against the closing of the schools of the religious associations, has been arrested and placed in confinement in a fortress at Belle Isle.

Decides in Favor of Nuns.

The court of appeal at Lyons has declared illegal the affixing of seals to certain nuns' schools, and has ordered their removal on the ground that the buildings belonged to private owners and not to the congregations. A number of cases similar to the foregoing are at present before the courts in various places in the provinces.

Count and Sons Sentenced.

Count Miribel has been sentenced to six days' imprisonment for breaking the seals which had been affixed to the nuns' school at Grenoble. Two sons of the count were fined 20 francs each for insulting the commissary of police.

BALDWIN TO START AGAIN.

Polar Explorer Hopes to Begin His Advance to the Far North This Fall.

TROMSOE, Norway, Aug. 13.—Evelyn B. Baldwin is considering the possibility of leaving Tromsoe in the autumn on the first stage of his polar advance.

Mr. Baldwin and several members of the crew of the America have made statements before a notary public regarding the dispute between Mr. Baldwin and Capt. Johanssen of the America.

According to Mr. Baldwin's statement Capt. Johanssen refused to obey the orders of the ice pilot and that necessitated his removal from the command. Balwin also says that Capt. Johanssen left the vessel at Honingsvaag without Baldwin's knowledge or consent.

The relations between Baldwin and the ice pilot were always of the best, the statement asserts, and it is added that, while the death of half the dogs from worms hindered the party from reaching as far north as intended, Baldwin is confident within twelve months the America will reach the intended latitude en route to the north pole.

The consulate at Christiania to which Capt. Johanssen complained has referred him to the consulate at Bergen.

Good Fishing in Wisconsin.

Good fishing in the lakes and rivers of Wisconsin and northern Michigan. Unusually low rates and first class train service via the Northwestern line during the fishing season. Free pamphlet, maps, and schedules at ticket office, 212 Clark street, or at Wells Street Station.

VENEZUELA CITY IN PERIL.

REVOLUTIONISTS TO STORM PORT OF CUMANA.

Rebels Attack Town of 10,000 Inhabitants and Threaten to Capture It by Storm Within Twenty-four Hours—United States Warships at Porto Cabello, Barcelona, and at the Mouth of the Orinoco—Progress of Civil War in Hayti.

PORT OF SPAIN, Aug. 13.—The Venezuelan revolutionists are attacking Cumana and intend to storm the city within twenty-four hours. The government cannot oppose more than 350 men to the 1,100 revolutionists composing the attacking party. Cumana is a town of about 10,000 inhabitants, situated in the state of Bermudes on the gulf of Cariaco.

Cincinnati Sails for Barcelona.

WILLEMSTAD, Curacoa, Aug. 13.—The United States cruiser Cincinnati sailed from Porto Cabello last night for Barcelona, Venezuela.

Navy Department Is Alert.

Washington, D. C., Aug. 13.—The cruiser Cincinnati has probably arrived at Barcelona, but that fact may not be known officially here for several days, as Minister Bowen cabled the state department from Caracas today that the cable from Caracas to Barcelona again had been cut by the revolutionists.

The department has received no confirmation of the report that the American, Italian, and Dutch consulates had been pillaged.

For the present it has been decided that it is unnecessary to send more American warships to Venezuela waters. The United States now has three ships at the three critical points, the Cincinnati at Barcelona, the Topeka at Porto Cabello, where the Germans are said to have landed a force, and the Marietta at the mouth of the Orinoco, which was declared blockaded by the Castro government.

The question of affording an asylum to President Castro aboard an American warship in case he should be obliged to flee from the country and have no other means of escape has not been seriously considered by the state department, as it is not believed that his condition at present is desperate.

Progress of War in Hayti.

Minister Powell cabled the state department from Port au Prince today that Gonaives was in the hands of the revolutionary forces under Gen. Firmin. On Monday he cabled that the Vasquez government had notified him that Gonaives with three other provinces was in rebellion.

Uribe-Uribe Ready for Peace.

PANAMA, Colombia, Aug. 13.—It is reported here that before Gen. Uribe-Uribe, chief of the Colombian revolutionists, left the island of Curacoa he had an interview with Consul Becerra and said that if the government was willing to treat with him directly he would lay down arms. He said he wanted only amnesty for all liberals and the fulfillment of promised reforms. General Uribe-Uribe has sailed for the department of Magdalena. No news was received here today from Agua Dulce.

Public Sentiment in Germany.

[BY CABLE TO THE CHICAGO TRIBUNE.]

BERLIN, Aug. 13.—Germany has as yet sent no instructions for the landing of troops in Venezuela and Hayti, where revolutionary movements are in progress. The commanders of the German vessels in the ports of those countries have been directed to use their discretion.

The German government notes with satisfaction that the American newspapers display no jealousy of German movements in these countries.

The Tageblatt says that anarchy in Venezuela calls for intervention, especially on the part of the United States.

France to Ignore Blockade.

PORT AU PRINCE, Hayti, Aug. 13.—The French steamer Ferdinand de Lesseps has sailed for Cape Haytian, accompanied by the French cruiser D'Assas, which will protect the entry of the De Lesseps to the port in case of opposition from Admiral Killick of the gunboat Crete-a-Pierrot.

A report reaches here to the effect that Admiral Killick has cut the cable between Mole St. Nicolas and Santiago and intends to cut the cable between Mole St. Nicholas and Cape Haytien.

People Perish in Hayti Fire.

PARIS, Aug. 13.—An official telegram from Cape Haytien says that many persons were incinerated during the burning of Petit Goave Saturday last. The telegram adds that the blockade of Cape Haytien by the Firminist gunboat Crete-a-Pierrot has not been recognized by the American government.

Castro to Fight Battle.

SAN JUAN, Porto Rico, Aug. 13.—News has reached here that the Venesuelan revolutionary forces under Gen. Matos and the government troops under President Castro are expected soon to meet on the plains outside of Caracas in a decisive battle.

The Venesuelan revolutionists are said to have received a large shipment of Mauser rifles and ammunition and some cannon from Germany. Plots against the life of Gen. Castro are said to have been discovered.

Rheumatism, more painful in this climate than any other affliction, cured by prescription No. 2,951, by Elmer & Amend.

YOHE AND STRONG MEET.

ACTRESS FINDS HER FUGITIVE LOVER AT LISBON.

Resume Life Together and Declare They Are to Be Married on Sept. 25—Will Travel in Norway and Both Assert They Will Never Return to the United States—Start for Paris and Dodge the Reporters — Strong Makes Denials.

[BY CABLE TO THE CHICAGO TRIBUNE.]

LONDON, Aug. 14, 3 a. m.—May Yohe and Putnam Bradlee Strong are living together again. They met last week at the Avenida hotel at Lisbon, Portugal. On Tuesday they were at Bordeaux, on their way to Paris.

Mr. Strong talked freely to a representative of the press before leaving Lisbon. He said: "I have been quite sick here in Lisbon, and on Monday last, Aug. 4, I wired to Miss Yohe, who I saw by the papers was in Paris, to come to me. In answer to my wire she packed her trunks and left on Tuesday morning by the Sud express, arriving here last Wednesday.

Will Be Married Sept. 25.

"We are perfectly happy, if the papers will only leave us alone. We intend to get married Sept. 25, as soon as Miss Yohe's decree is made absolute. We shall never return to America, and whatever happens Miss Yohe will not return to the stage, as she is disgusted with it.

"There has been no collusion between Miss Yohe and myself. She had no idea of following me when she sailed from New York, and did not know of my whereabouts until I wired her in Paris."

Strong said when he married Miss Yohe they should travel for awhile in Norway, Sweden, and Denmark at the end of September. He declared that he had no paper she signed that Gen. Smith gave him, and had not borrowed money from his father's friends. He added that he did not know where he would live in the future, but it would be in some remote land where reporters were unknown.

Did Not Follow Strong.

Miss Yohe looks well. She has recovered from the hysterical attack she had in London. She says that she did not follow Strong from New York. She came to Europe just because she felt like it. She wanted an ocean voyage. She added that they were both cripples, Strong having trouble with his chest, and she having a lame knee, which makes her hobble instead of walk.

Strong is much thinner than he was when he left New York, he having lost twenty pounds in weight, but he is recovering from his illness.

MRS. DEACON ENTERS PROTEST.

Mother of American Girl Who Charmed German Crown Prince Asks Paper to Drop Story.

[BY CABLE TO THE CHICAGO TRIBUNE.]

Paris, Aug. 14.—Mrs. Deacon has written a letter to the Matin protesting against that paper's making her daughter's meeting with the crown prince of Germany at Blenheim, the residence of the duchess of Marlborough, a state affair. The Matin, out of regard for Mrs. Deacon's feelings, will discontinue its articles on the love affair of Miss Gladys Deacon and the crown prince.

A Berlin correspondent recounts some of the characteristics of the crown prince. He says the crown prince is known to be chivalrous towards young women, just as his great-grandfather, Kaiser Wilhelm I., was in his younger days. The crown prince plays lawn tennis with them.

He is said to be extremely susceptible. It is said of him that so great is his impressionability that he falls deeply in love with nearly every good looking girl he talks to. He then becomes sentimental. It is said he is always falling in love.

SWISS EXCITED OVER INCIDENT.

Refusal of Dr. Bourcart to Come to Washington as Minister Causes Stir.

[BY CABLE TO THE CHICAGO TRIBUNE.]

LONDON, Aug. 13.—A dispatch from Berne magnifies the refusal of Dr. Bourcart, the former Swiss representative at London, to go to Washington as the minister of his country into a "diplomatic incident." Dr. Bourcart was succeeded at London by Dr. Carlin, the former minister at Rome, who was transferred when the rupture between Italy and Switzerland was settled. The dispatch says public opinion at Berne is much concerned over the affair and it is likely to be brought before the federal council when it reassembles in September. A considerable portion of the Swiss press supports Dr. Bourcart's decision and criticises the federal council, which, it affirms, was well aware of the reply Dr. Bourcart would make to the proposal.

Japan Seizes Corean Island.

LONDON, Aug. 13.—A St. Petersburg dispatch says Japanese naval officers, on their own responsibility, have landed guns, constructed a battery, and posted guards on the island of Kothnesan, and that Corean officials who were sent to investigate were driven away by the Japanese.

Passes Cleveland on Automobile.

Elmer B. Martin and family of Chicago, who are making an automobile trip from Chicago to New York, reached Cleveland, O., Tuesday night, and departed eastward yesterday morning. Thus far Mr. Martin has been delayed but one day on the road through breakage of his machine.

MOROS IN NIGHT ATTACK KILL AMERICAN SENTRIES.

Natives of Mindanao Surprise Outpost at Camp Vicar and Get Away—Two Soldiers Dead, Two Wounded.

[BY CABLE TO THE CHICAGO TRIBUNE.]

MANILA, Aug. 13.—Fifteen Moro spearmen surprised an outpost of Camp Vicar, in Mindanao. They killed two and wounded two men of the Twenty-seventh infantry and then escaped unhurt. The two soldiers killed were Henry C. Carey, private, and James Foley, sergeant. Private Van Dorn was severely wounded. All belonged to Company G.

The Moros were armed with spears and swords. The morning was dark and foggy. The attacking party crawled to within a few feet of the sentinels and then sprang upon them suddenly. The entire outpost rushed to the relief of the sentinels, but they were too late and the Moros escaped, although possibly a few of them were wounded. The American sentinels were terribly cut by the swords and spears.

The attacking Moros were all from Bacolod, and the occurrence probably will result in a move against that town, which has a strong fort and other defenses.

Another Fight in Mindanao.

Constabulary Inspector William Schermerhorn, whose home was in Seattle, Wash., was mortally wounded in a recent fight with ladrones at Iligan, Mindanao.

The fourth anniversary of the capture of the city of Manila, which was surrendered to the American forces on Aug. 13, 1898, was observed as a general holiday.

Teacher Dies of Cholera.

Washington, D. C., Aug. 13.—The bureau of insular affairs today received a cablegram from Acting Governor Wright of Manila announcing that Herbert Lucker, a teacher, died of cholera on Aug. 6 at San Miguel, province of Ilocas Norte. He requests that President Hadley of Yale university be notified.

Surgeon General Forwood said today he was satisfied that the cholera situation in the Philippines was well under control and that there would be a general diminution in the number of cases from now on.

Army of Isles in Reunion.

Council Bluffs, Ia., Aug. 13.—The third annual reunion of the Society of the Army of the Philippines began today, with nearly 2,000 delegates and veterans in attendance.

A telegram from President Roosevelt read as follows:

Oyster Bay., N. Y., Aug. 13.—Permit me to express to the members of the Society of the Army of the Philippines my great regret that my engagements make it impossible for me to attend their third annual reunion. Naturally, those of us who served in Cuba look with a particularly keen interest and sympathy upon all that has been done by our valiant brethren who have so nobly fought for the honor of our flag in the Philippine Islands.

"I greatly appreciate the honor done me in asking me to attend. Nothing would give me greater pleasure, and it is with keen regret that I am obliged to refuse. With all good wishes, faithfully yours,

"THEODORE ROOSEVELT."

Committees were appointed and adjournment was had till tomorrow.

PLOT TO KILL M. DELCASSE.

Madrid Anarchists Arrested for Conspiracy to Assassinate French Foreign Minister.

SAN SEBASTIAN, Spain, Aug. 13.—Several anarchists of Madrid have been arrested on the charge of hatching a plot to assassinate M. Delcasse, the French minister of foreign affairs, during his recent stay at Foix, on the French side of the Pyrenees.

MARIA, IN JEALOUS HURRY, FALLS FROM CABLE TRAIN.

Wife of Capt. Streeter Sees Him "Keeping Company" and a Family Row Results—Browbeats Captain.

In an attempt to alight from a moving north bound Clark street car Mrs. Maria Streeter, wife of the captain of the late "District of Lake Michigan," fell and was dragged for 100 feet. She was taken to the Sidway hotel, Dearborn and Chicago avenues.

On the sidewalk opposite where Mrs. Streeter fell the captain was walking. He was not alone. The company was the cause of Mrs. Streeter's sudden desire to leave the cable train. She refused to enter the ambulance after the accident and walked to the police station, where her injuries were dressed by Policeman Charles Lobel. Before he had finished the captain appeared.

"Don't come near me," she screamed. "I saw you. Get out of this house. Don't you ever speak to me again."

The one-time navigator of the lake and the governor of the district obeyed without a word.

GEN. SMITH SERIOUSLY ILL.

Brigadier Retired by President Roosevelt Because of His Samar Campaign on Verge of Collapse.

Portsmouth, O., Aug. 13.—[Special.]—Gen. Jacob H. Smith is seriously ill tonight at the home of his brother-in-law, James W. Bannon. His illness came on late last night, but was not considered serious until late this afternoon, when several physicians were called in to attend.

The general's illness is in the form of a complete nervous collapse, due, his friends assert, to the strain of his long campaign in Samar, the subsequent court martial, and the unexpected news of his retirement.

Indications point to the existence in the general's system of the germs of the fevers which beset the American soldiers in the Philippines. His illness probably will interfere largely with his plans for the future.

His two aids in his Samar campaign, Lieuts. Shield and Bates, who have been preparing to come to assist the general in his official reports, have not been notified to postpone their trip, but will be if the general's condition should grow worse.

KING HOPES TO MEET BOERS.

De Wet, Botha, and Delarey to Be Invited to Visit the Royal Yacht Next Saturday.

[BY CABLE TO THE CHICAGO TRIBUNE.]

LONDON, Aug. 13.—If it can be conveniently arranged, Gens. Botha, De Wet, and Delarey will visit the king on board the yacht Victoria and Albert next Saturday after the naval review. According to present plans the Boer generals will be conducted from the transport Saxon aboard the Nigeria, where Lord Kitchener will present them to Colonial Secretary Chamberlain and other members of the cabinet. Later they will go aboard the royal yacht.

Austro-Hungarian Auglelch Renewed.

[BY CABLE TO THE CHICAGO TRIBUNE.]

VIENNA, Aug. 13.—It is understood that the questions regarding the auglelch, or act of union between Austria and Hungary, were settled yesterday by Dr. von Koerber, president of the Austrian council of ministers and minister of the interior, and Coloman de Szell, who holds similar positions in Hungary.

KING REVIEWS INDIAN TROOPS.

Edward VII. Makes a Brief Speech of Thanks While Standing in Heavy Rain.

ABBEY OPEN TO PUBLIC.

Plans Well Under Way for Carrying Out Cecil Rhodes' Bequest.

[Copyright: 1902: By the New York Tribune.]
[BY CABLE TO THE CHICAGO TRIBUNE.]

LONDON, Aug. 14, 3 a. m.—The parade of the Indian troops at Buckingham palace grounds yesterday was virtually the closing coronation functions in London. It resembled in all respects, except the color of the uniforms and the faces, the colonial review of the previous day. There was the same group of royal figures, the same generals and staff officers, and the same ceremonies of presenting medals and of reviewing the force of 500 soldiers.

The king again seemed in usual health, walking and standing erect, and showing no signs of his recent illness, except a slight palor and an evident reduction of girth and weight.

The show was marred by a heavy rain, which fell during the review, but the king went through the entire ceremony in spite of the storm.

Review a Brilliant Spectacle.

The review was brilliant as a spectacle in red, yellow, green, and blue. The Bengalese Sikhs, Gurkhas, and Punjab cavalry made a strong contrast to a single khaki spot, where the British regulars from India stood. At the word of command fluttering lances, rifles, and carbines were grounded and the contingents one by one filed past the royal canopy, saluting their majesties and receiving medals at the hands of the prince of Wales.

King Makes Brief Speech.

At the close of the review the troops were drawn up in front of the king, who addressed the officers as follows:

"I wish to convey to all ranks the high satisfaction it has given me to see this splendid contingent from India. I almost feared, owing to my serious illness, that I would be prevented from having the advantage of seeing you, but I am glad to say that by God's mercy I am well again. I recognize among you many of the regiments I had the advantage of seeing at Delhi during my tour of India. I hope the contingent has enjoyed its stay in England, and that all may return in safety to their homes. I wish you to convey these sentiments from me to all ranks of all your command."

There will be another chance today for a similar demonstration when the king returns to Cowes, and the town shows will then be over.

Abbey Open to the Public.

Westminster abbey is thronged daily with an immense concourse of spectators, privileged to look upon the seats of the mighty, but not to walk upon the wonderful blue carpet, which will speedily be put down in Buckingham palace.

The fee yesterday was 5 shillings. Today the fee will be half a crown, and on Friday and Saturday 6 pence. There were many visitors yesterday. Many of them were apparently in humble circumstances, but there were also a number of peers and peeresses who were showing friends around. At frequent intervals four policemen held up the canopy in the same manner as during the anointing ceremony.

A peeress advertises her Chippendale coronation chair for sale, but does not state the price required. The peeresses were allowed to buy these chairs after the ceremony.

Aftermath of the Conference.

Many English journals find cause for congratulation in the fact that the imperial conference has not advised the United Kingdom to abandon the free trade system, put on additional revenue duties, and then take them off for the benefit of the colonies. They do not grasp the idea that the colonies are asked to tax themselves heavily for the support of military and naval armaments, and owing mainly to the firmness of Sir Wilfrid Laurier the proposal was rejected. If anything has been proved by the conference it is the impracticability of distributing the financial burdens of imperial defense among the colonies unless some preferential arrangement for their benefit can also be made. Premier Laurier has talked less than Seddon, but has exerted a more decisive influence. Premier Ross, shrewdest among the Canadian statesmen, will leave London today and sail from Liverpool on Saturday.

Plans for Rhodes Bequest.

While Principal G. R. Parkin will manage the academic details of Cecil Rhodes' bequests of American, Canadian, and German scholarships at Oxford, there will be a London office for carrying out the business arrangements under the will. Charles W. Boyd, son of the Rev. A. K. H. Boyd of St. Andrews, will be secretary. Mr. Boyd has been private secretary of Dr. Jameson and George Wyndham, and acted for a long time as one of Cecil Rhodes' confidential agents, being with him in south Africa and knowing Milner, Kruger, Chamberlain, and all the great figures in the recent imperial drama. The London office will be opened in the autumn, and Parkin's recommendations for a general plan of operations at Oxford will be made in time for carrying the scholarships into effect a year hence.

Morgan Sails for Home.

J. Pierpont Morgan left London yesterday as quietly as he came a few weeks ago, and he carried secrets of all new combinations, with him on the Oceanic. The prominent seat occupied by him at the coronation is partly explained by his munificent gifts to St. Paul's cathedral, but both the king and the German emperor have taken a marked personal interest in meeting and talking with him.

Mr. Morgan's fellow passengers on the Oceanic will be Clement Griscom, J. Pierpont Oceanic will be Clement Griscom, J. Pierpont Morgan Jr., Lord and Lady Algernon Gordon-Lennox.

Morgan Answers No Questions.

Lord Stalbridge, chairman of the London and Northwestern railway, and Henry Wilding, chairman of the Leyland line, bade Mr. Morgan farewell at the station. Mr. Morgan declined to answer a number of questions put to him by interviewers. He expressed his appreciation of the courtesy of the officials and of the duke of Sutherland, who placed his private saloon carriage at Mr. Morgan's disposal.

Among the other passengers on the Oceanic are Mrs. Pat Campbell, Major Arthur Lee, M. P., formerly military attaché at the British embassy at Washington; Bishop Potter of New York, P. A. B. Widener, J. K. Hackett, Lispenard Stewart, J. Ogden Armour, Maitland Kersey, and Charles Bright.

Afro-Canadian Steamer Service.

Under agreement with the Canadian government the Allan line, in conjunction with the Elder-Dempster and Furness companies, will start a regular service of steamers between Canadian and south African ports. The first sailing will be from Montreal in October. I. N. F.

GOVERNOR PUT UNDER ARREST.

Chief Executive of California Accused of Criminal Libel by a San Francisco Paper.

Los Angeles, Cal., Aug. 13.—Gov. Henry T. Gage was placed under arrest today by a detective of San Francisco, who served on him a warrant charging him with criminal libel, the warrant having been sworn to by the proprietor of the San Francisco Call. The governor was immediately afterward released on a writ of habeas corpus.

$7.00 Marquette, Mich., and Return.
Chicago and Northwestern, Aug. 15, good until Aug. 25 returning. Leave Chicago 5 p. m. daily, arrive Marquette early next morning. Ticket office, 212 Clark street, and Wells Street Station.

WHITE SOX DROP TO SECOND PLACE

Champions Are Beaten by Boston and Lose Lead They Held So Long.

ST. LOUIS TO THE FRONT.

Callahan Is Batted Out of the Game After Eight Runs Are Scored Off Him.

Standing of the Clubs.

AMERICAN LEAGUE.	W.	L.	Pct.	NATIONAL LEAGUE.	W.	L.	Pct.
St. Louis	57	35	.571	Pittsburg	68	25	.747
Chicago	62	40	.548	Brooklyn	55	45	.561
Philadelphia	61	40	.532	Chicago	54	44	.551
Boston	48	44	.522	Boston	48	48	.500
Cleveland	46	50	.479	Cincinnati	43	50	.462
Washington	39	54	.419	St. Louis	44	52	.458
Detroit	33	61	.351	Philadelphia	37	59	.385
Baltimore	29	63	.315	New York	31	63	.330

AMERICAN ASSN.	W.	L.	Pct.	WESTERN LEAGUE.	W.	L.	Pct.
Louisville	68	33	.673	Omaha	59	47	.615
Indianapolis	64	37	.634	Kansas City	58	47	.576
St. Paul	61	41	.598	Denver	55	51	.519
Kansas City	48	52	.480	Milwaukee	51	52	.549
Columbus	47	54	.465	St. Joseph	48	56	.462
Milwaukee	47	54	.465	Colo. Springs	46	56	.440
Minneapolis	39	60	.394	Des Moines	37	49	.440
Toledo	33	65	.337	Peoria	34	67	.304

THREE-EYE LEAGUE.	W.	L.	Pct.		W.	L.	Pct.
Rockford	56	37	.611	Bloomington	45	51	.469
Cedar Rapids	51	39	.567	Rock Island	43	49	.467
Terre Haute	51	42	.548	Decatur	41	52	.441
Davenport	46	48	.489	Evansville	41	50	.422

Yesterday's Results.

AMERICAN LEAGUE.

Boston, 9; Chicago, 0.
Baltimore, 14; Cleveland, 4.
St. Louis, 7; Washington, 5.
Philadelphia, 8; Detroit, 0. Philadelphia, 9; Detroit, 0.

NATIONAL LEAGUE.

Brooklyn, 4; Chicago, 2.
St. Louis, 7; Philadelphia, 5.
Cincinnati, 4; New York, 3; New York, 4; Cincinnati, 2.
Boston, 8; Pittsburg, 6. Pittsburg, 6; Boston, 1.

AMERICAN ASSOCIATION.

St. Paul, 6; Toledo, 2.
Columbus, 8; Minneapolis, 3.
Louisville, 9; Kansas City, 0. (Forfeited.)

WESTERN LEAGUE.

Kansas City, 12; Denver, 3.
St. Joseph, 8; Colorado Springs, 1. Colorado Springs, 10; St. Joseph, 3.

THREE-EYE LEAGUE.

Decatur, 4; Davenport, 0.
Rockford, 10; Terre Haute, 1. (Ten innings.)
Cedar Rapids, 1; Bloomington, 0.

Games Today.

AMERICAN LEAGUE.

Chicago at Boston.
Cleveland at Baltimore.
St. Louis at Washington.
Detroit at Philadelphia.

NATIONAL LEAGUE.

Chicago at Brooklyn.
Pittsburg at Boston.
Cincinnati at New York.
St. Louis at Philadelphia.

Boston, Mass., Aug. 13.—[Special.]—Matters did not assume a Chicago tinge this afternoon and Boston won, dropping the White Sox to second place. Apart from the fact that the support received by Callahan was of a torrid hue, he gave numerous bases on balls that proved costly. He left the box in the third inning after the score stood 8 to 0. Then came the elongated Garvin, off whom but one run was made and but three hits in the last four innings.

Dineen was in the box for the home team, and only two men got as far as third base off him. Three men got to second base. Only two runs were made off his delivery, and of these two men made in the last three innings. The opportunities for fine fielding were not many. Ferris put up a great game at second, and made several of the most difficult stops in the easiest manner imaginable. The outfielding of the locals was perfect, in fact, better work than that of the home club could not have been desired. George Davis and Strang did the best work for the Chicagos.

White Sox Outdraw Pirates.

It was a fine day, and despite the fact that the Nationals had such an attraction as Pittsburg for a double header, the White Sox outdrew the Pirates by considerable, a few short of 5,500 people turning out to see the sport. Callahan started by giving two passes in the first inning, but managed to get out of the hole all right.

The second was a disastrous inning. Lachance opened with a double and Ferris sacrificed. Then Dineen drew a gift, and the bases were filled. A wild pitch enabled Lachance to cross the rubber. Dougherty struck out on three pitched balls. Then came Collins with a hit between third and short, on which both Criger and Dineen scored. Stahl got to first on a bad fumble by Daly, and Freeman walked, again filling the bases. Parent made a drive to left, clearing the bases, making six runs for the inning.

In the third the White Sox again came to grief. With one out, Criger singled and Dineen drew a pass. Dougherty hit a fly to left and Mertes muffed, filling the bases. Collins went out to Green, but Stahl scratched a single to center, enabling Criger and Dineen to reach the rubber. In the fourth Daly dropped Lachance's little fly after a hard run. Ferris singled, and a fine double by Criger to right brought Lachance over the rubber with the last run of the game.

Show Weak Stick Work.

The White Sox went out in order in the first two innings. In the third Strang drew a gift, but remained on first while the next three men went out. In the fourth the visitors had their best chance to score. Green singled and Davis walked. Mertes went out to Freeman and Isbell forced Davis. Green taking third. Isbell stole second, and a hit would have meant two runs, but Daly fouled to Criger. In the fifth Strang walked and stole second, only to be left on third on Jones' foul to Collins. Score:

Boston.	R	B	P	A	E	Pittsburg.	R	B	P	A	E
Dexter, cf	1	1	2	0	0	Beaumont, rf	1	1	1	0	0
Tenney, 1b	1	2	1	0	0	Beaum't, cf	0	1	4	0	0
Cooley, lf	1	1	1	0	0	Leach, 3b	1	2	1	2	0
Carney, rf	0	0	1	0	0	Clarke, lf	1	1	2	0	0
Gremi'r, 3b	1	1	0	0	0	Bransf'd, 1b	0	0	2	0	0
Demont, 2b	1	1	2	3	0	Ritchey, c	0	0	4	2	0
Dineen, p	0	0	0	2	0	Conroy, ss	0	0	4	3	2
Willis, p	0	1	0	0	0	O'Connor, c	0	0	3	1	1
						Chesbro, p	0	0	0	2	0
Totals	8	10	27	9	0	Totals	3	6	24	18	5

Boston	1	1	0	0	0	0	0	0	*—3
Pittsburg	0	0	0	0	0	0	0	0	0—0

Two-base hits—Leach, Clarke, Greminger, Demont. Three base hit—Wagner. Home run—Leach. First base on balls—Off Willis, 4; by pitched ball—Clarke. Struck out—By Willis, 3; by Chesbro, 4. Time—1:55. Umpire—Irwin.

SECOND GAME.

Boston.	R	B	P	A	E	Pittsburg.	R	B	P	A	E
Lewis, cf, ss	0	2	2	1	0	Clarke, lf	0	1	0	0	0
Tenney, 1b	0	2	9	0	0	Bransf'd, 1b	0	0	7	0	0
Cooley, lf	0	2	0	0	0	Beaum't, cf	0	1	2	0	1
Carney, rf	0	1	0	0	0	Leach, 3b	0	2	0	1	0
Gremi'r, 3b	0	1	0	2	0	Conroy, ss	0	0	0	3	0
Demont, 2b	0	1	0	2	0	Tannehi'l, rf	1	2	1	0	0
Long, ss	0	0	1	0	0	Ritchey, 2b	1	1	4	4	0
Lush, rf	0	0	1	0	0	Phillippi, p	0	0	0	2	0
Moran, c	0	1	10	2	0	Smith, c	0	1	7	1	0
Dresser, p	0	1	0	1	1	Phillippe, p	0	0	1	2	0
Totals	0	10	27	8	1	Totals	0	12	27	16	1

Boston	0	0	0	0	0	1	0	0	0—1
Pittsburg	0	0	0	0	0	0	0	0	0—0

Two base hits—Wagner, Dresser, Tenney. First base hit—Conroy. First base on balls—Off Phillippe, 3; by Dresser, 5. Struck out—By Phillippe, 5; by Dresser, 5. Time—1:35. Umpire—Irwin. Attendance—3,000.

Play Two Games at New York.

New York, Aug. 13.—New York and Cincinnati played a double header today and each won a game. The visitors outbatted the home team in the first game. In the second New York scored all its runs in the first three innings off five hits. Long hitting was the feature in both contests. Corcoran, the visiting shortstop, was put out of the game for disputing a decision of Umpire O'Day. Scores:

FIRST GAME.

Cincinnati.	R	B	P	A	E	New York.	R	B	P	A	E
Kelley, lf	1	2	2	0	0	Burke, lf	0	1	2	0	0
Beckley, 1b	1	2	8	0	0	McGraw, ss	0	1	2	3	0
Crawford, rf	0	1	3	0	0	Bresnah'n, rf	0	0	1	1	0
Seymour, cf	0	1	2	0	0	Mercer, cf	0	0	1	0	0
Pelts, 2b	0	2	4	4	1	Brodie, cf	0	0	0	0	0
Corcoran, ss	1	0	1	3	0	Bowman, c	1	2	1	1	0
Steinfeldt, 3b	0	0	0	2	0	Ewing, 3b	1	0	0	2	0
Bergen, c	0	1	7	2	0	Smith, 2b	0	0	0	0	0
Hahn, p	0	0	0	1	0	M'Ginnity, p	0	1	0	2	0
Totals	4	10	27	12	3	Totals	3	6	27	13	4

Cincinnati	1	0	0	1	0	0	2	0	0—4
New York	0	0	0	1	0	0	2	0	0—3

First base on balls—Off McGinnity, 3; by Hahn, 2. Struck out—By McGinnity, 3; by Hahn, 1. Home run—Kelley. Three base hit—Steinfeldt. Two base hits—Pelts, Bowman. Passed ball—Bergen. Umpire—O'Day. Time—1:55.

SECOND GAME.

Cincinnati.	R	B	P	A	E	New York.	R	B	P	A	E
Kelley, lf	0	0	1	1	0	Browne, lf	1	2	2	0	0
Beckley, 1b	0	0	11	1	0	Dunn, ss	1	1	3	1	0
Crawford, rf	1	1	1	0	0	Burke, rf	1	1	1	0	0
Seymour, cf	0	1	3	0	0	McGann, 1b	0	0	12	0	0
Pelts, 2b	0	0	1	2	0	Brodie, cf	0	1	1	0	0
Corcoran, ss	0	0	0	1	0	Bowman, c	0	1	6	0	0
Bergen, c	0	1	5	0	0	Lauder, 3b	0	0	0	2	1
Steinfeldt, 3b	0	0	0	1	0	Smith, 2b	0	0	2	3	0
Malon'y, c	0	0	1	0	0	Mathews'n, p	0	0	0	4	0
Thielman, p	1	0	0	3	0						
Totals	2	6	24	13	2	Totals	4	6	27	12	2

Cincinnati	1	0	0	0	1	0	0	0	0—2
New York	0	2	1	0	0	0	0	0	*—4

First base on balls—Off Mathewson, 3; off Thielman, 1. Struck out—By Mathewson, 4; by Thielman, 5. Home run—Brodie. Three base hits—Crawford, Seymour. Two base hits—Pelts, Sacrifice hit—Dunn. Hit by pitcher—By Thielman, 1. Wild pitches—Thielman, Mathewson. Umpire—O'Day. Time—1:40. Attendance—6,000.

PITTSBURG WINS AND LOSES.

Champions and Boston Play Two Games and Split Even—Scores Are 8 to 6 and 6 to 1.

Boston, Mass., Aug. 13.—Boston and Pittsburg broke even in a double header today. Boston won the first game by a batting streak in the eighth inning, when five singles and two doubles netted six runs. In the second game Boston tried a new local pitcher named Dresser, who struck out eight men. The fielding of Boston was ragged and the visitors won handily. The feature was Wagner's base running. Scores:

FIRST GAME.

Boston.	R	B	P	A	E	Pittsburg.	R	B	P	A	E
Dexter, cf	1	1	2	0	0	Beaum't, rf	1	1	1	0	0
Tenney, 1b	1	2	9	0	0	Beaum't, cf	0	1	4	0	0
Cooley, lf	1	1	0	0	0	Leach, 3b	1	2	1	2	0
Carney, rf	0	0	1	0	0	Clarke, lf	1	1	2	0	0
Gremi'r, 3b	0	1	0	2	0	Bransf'd, 1b	0	0	2	0	0
Demont, 2b	1	1	2	3	0	Ritchey, c	0	0	4	2	0
Dineen, p	0	0	0	2	0	Conroy, ss	0	0	4	3	2
Willis, p	0	1	0	0	0	O'Connor, c	0	0	3	1	1
						Chesbro, p	0	0	0	2	0
Totals	8	10	27	9	0	Totals	3	6	24	18	5

Boston	1	1	0	0	0	0	0	0	*—3
Pittsburg	0	0	0	0	0	0	0	0	0—0

Two base hits—Leach, Clarke, Greminger, Demont. Three base hit—Wagner. Home run—Leach. First base on balls—Off Willis, 4; by pitched ball—Clarke. Struck out—By Willis, 3; by Chesbro, 4. Time—1:35. Umpire—Irwin.

SECOND GAME.

Boston.	R	B	P	A	E	Pittsburg.	R	B	P	A	E
Lewis, cf, ss	0	2	2	1	0	Clarke, lf	0	1	0	0	0
Tenney, 1b	0	2	9	0	0	Bransf'd, 1b	0	0	7	0	0
Cooley, lf	0	2	0	0	0	Beaum't, cf	0	1	2	0	1
Carney, rf	0	1	0	0	0	Leach, 3b	0	2	0	1	0
Gremi'r, 3b	0	1	0	2	0	Conroy, ss	0	0	0	3	0
Demont, 2b	0	1	0	2	0	Tannehi'l, rf	1	2	1	0	0
Long, ss	0	0	1	0	0	Ritchey, 2b	1	1	4	4	0
Lush, rf	0	0	1	0	0	Phillippi, p	0	0	0	2	0
Moran, c	0	1	10	2	0	Smith, c	0	1	7	1	0
Dresser, p	0	1	0	1	1	Phillippe, p	0	0	1	2	0
Totals	0	10	27	8	1	Totals	0	12	27	16	1

Boston	0	0	0	0	0	1	0	0	0—1
Pittsburg	0	0	0	0	0	0	0	0	0—0

Two base hits—Wagner, Dresser, Tenney. First base on balls—Off Phillippe, 3; by Dresser, 5. Struck out—By Phillippe, 5; by Dresser, 5. Time—1:35. Umpire—Irwin. Attendance—3,000.

Play Two Games at New York.

New York, Aug. 13.—New York and Cincinnati played a double header today and each won a game. The visitors outbatted the home team in the first game. In the second New York scored all its runs in the first three innings off five hits. Long hitting was the feature in both contests. Corcoran, the visiting shortstop, was put out of the game for disputing a decision of Umpire O'Day. Scores:

FIRST GAME.

Cincinnati.	R	B	P	A	E	New York.	R	B	P	A	E
Kelley, lf	1	2	2	0	0	Burke, lf	0	1	2	0	0
Beckley, 1b	1	2	8	0	0	McGraw, ss	0	1	2	3	0
Crawford, rf	0	1	3	0	0	Bresnah'n, rf	0	0	1	1	0
Seymour, cf	0	1	2	0	0	Mercer, cf	0	0	1	0	0
Pelts, 2b	0	2	4	4	1	Brodie, cf	0	0	0	0	0
Corcoran, ss	1	0	1	3	0	Bowman, c	1	2	1	1	0
Steinfeldt, 3b	0	0	0	2	0	Ewing, 3b	1	0	0	2	0
Bergen, c	0	1	7	2	0	Smith, 2b	0	0	0	0	0
Hahn, p	0	0	0	1	0	M'Ginnity, p	0	1	0	2	0
Totals	4	10	27	12	3	Totals	3	6	27	13	4

Cincinnati	1	0	0	1	0	0	2	0	0—4
New York	0	0	0	1	0	0	2	0	0—3

First base on balls—Off McGinnity, 3; by Hahn, 2. Struck out—By McGinnity, 3; by Hahn, 1. Home run—Kelley. Three base hit—Steinfeldt. Two base hits—Pelts, Bowman. Passed ball—Bergen. Umpire—O'Day. Time—1:55.

SECOND GAME.

Cincinnati.	R	B	P	A	E	New York.	R	B	P	A	E
Kelley, lf	0	0	1	1	0	Browne, lf	1	2	2	0	0
Beckley, 1b	0	0	11	1	0	Dunn, ss	1	1	3	1	0
Crawford, rf	1	1	1	0	0	Burke, rf	1	1	1	0	0
Seymour, cf	0	1	3	0	0	McGann, 1b	0	0	12	0	0
Pelts, 2b	0	0	1	2	0	Brodie, cf	0	1	1	0	0
Corcoran, ss	0	0	0	1	0	Bowman, c	0	1	6	0	0
Bergen, c	0	1	5	0	0	Lauder, 3b	0	0	0	2	1
Steinfeldt, 3b	0	0	0	1	0	Smith, 2b	0	0	2	3	0
Malon'y, c	0	0	1	0	0	Mathews'n, p	0	0	0	4	0
Thielman, p	1	0	0	3	0						
Totals	2	6	24	13	2	Totals	4	6	27	12	2

Cincinnati	1	0	0	0	1	0	0	0	0—2
New York	0	2	1	0	0	0	0	0	*—4

First base on balls—Off Mathewson, 3; off Thielman, 1. Struck out—By Mathewson, 4; by Thielman, 5. Home run—Brodie. Three base hits—Crawford, Seymour. Two base hits—Pelts, Sacrifice hit—Dunn. Hit by pitcher—By Thielman, 1. Wild pitches—Thielman, Mathewson. Umpire—O'Day. Time—1:40. Attendance—6,000.

Notes of the White Sox.

Fourteen of the White Stockings went out on fly balls.

Pitcher Hughes has got into form again, and will be put in to block one of the games here.

There is a difference of but a few dollars between Wiley Piatt and the Boston Nationals. They are hot on his trail.

Young was repeatedly cheered as he coached from the first base side. Repeatedly three cheers and a tiger were given for him.

F. A. Abell of the Brooklyn club witnessed the game in preference to taking in the double header with Pittsburg at the National league grounds. "Small ball fields," said he, "produce poor ball games. I do not wonder the Americans have the call in this city. It seems to be that nine out of every ten there favor the American cause. I do not see how I can blame them."

DETROIT IS TWICE DEFEATED.

Philadelphia Wins Both Games of a Double Header from the Tigers—Waddell and Husting Effective.

Philadelphia, Pa., Aug. 13.—Detroit suffered two defeats today, being shut out in both games. Waddell and Husting, the local pitchers, were more effective than their opponents, and the visitors played a ragged fielding game. Score:

FIRST GAME.

Detroit.	R	B	P	A	E	Philadel'a.	R	B	P	A	E
Hadley, lf	0	0	2	0	0	Barrett, lf	0	1	1	0	0
Barrett, ss	0	0	2	0	0	Fultz, cf	0	2	3	0	0
Barrett, cf	0	0	3	0	0	Davis, 1b	0	2	10	0	0
Lajoie, 1b	0	0	8	1	1	Seybold, rf	0	0	1	0	0
Donahue, rf	0	0	1	0	0	Murphy, 2b	0	1	1	3	0
Gleason, 2b	0	1	1	4	0	Roth, ss	0	0	1	1	0
McGuire, c	0	0	4	1	0	Schreck, c	0	0	5	0	0
Mercer, p	0	0	0	2	0	Waddell, p	0	0	0	3	0
Totals	0	2	24	11	5	Totals	0	8	13	27	12

Detroit	0	0	0	0	0	0	0	0	0—0
Philadelphia	0	0	0	0	0	0	0	0	*—0

Two-base hits—Gleason, M. Cross. Sacrifice hit—Barrett. First base on balls—Off Mercer, 2; off Waddell, 1. Hit by pitched ball—Murphy. Struck out—By Mercer, 2; by Waddell, 7. Time—1:32. Umpires—Powers and McAllister. Attendance—6,000.

SECOND GAME.

Detroit.	R	B	P	A	E	Philadel'a.	R	B	P	A	E
Harley, lf	0	0	1	1	0	Hartsel, lf	1	1	2	0	0
Elberfeld, ss	0	1	2	2	0	Fultz, cf	0	1	2	0	0
Casey, 3b	0	0	0	0	1	Davis, 1b	0	1	13	1	0
Barrett, cf	0	1	2	0	0	L. Cross, 3b	1	1	1	2	1
Lajoie, 1b	0	0	9	1	0	Seybold, rf	0	0	1	0	0
Beck, rf	0	0	1	0	0	Murphy, 2b	0	0	1	1	0
Gleason, 2b	0	0	2	3	0	M. Cross, ss	1	1	1	3	0
Buelow, c	0	0	3	0	0	Powers, c	0	0	4	0	0
Mullen, p	0	0	0	1	0	Husting, p	0	0	0	1	0
Totals	0	2	24	10	2	Totals	2	5	27	14	2

Detroit	0	0	0	0	0	0	0	0	0—0
Philadelphia	0	0	0	0	2	0	2	2	*—6

Two-base hits—Barrett, Fultz, L. Cross, Murphy, M. Cross. Three-base hit—M. Cross. Sacrifice hit—Fultz. First base on balls—Off Mullen, 2; off Husting, 2. Struck out—By Mullen, 1. Wild pitch—Mullen. Time—1:45. Umpire—Sheridan.

Baltimore, 14; Cleveland, 4.

Baltimore, Md., Aug. 13.—Baltimore celebrated its homecoming today by beating Cleveland handily. Smith, the youngster who won his two previous games, was batted out of the box in two innings. Score:

Baltimore.	R	B	P	A	E	Cleveland.	R	B	P	A	E
Keeler, rf, cf	1	1	2	0	0	Bay, cf	1	2	2	0	0
Selbach, lf	1	1	1	0	0	Bradley, 3b	0	0	1	1	0
Will'ms, 3b, 2	2	1	3	3	0	Thoney, 2b	0	1	2	3	2
Arndt, 1b	2	1	8	0	0	Hinkle'n, 1b	0	1	10	1	0
O'Leary, 3b	1	1	1	2	0	Flick, rf	0	0	0	0	0
Gilbert, ss	0	1	2	3	0	McCarthy, lf	1	2	1	0	0
Robinson, c	1	1	4	0	0	Bemis, c	0	0	6	1	0
Wilkes, lb, 2	1	1	1	1	0	Wood, c	1	1	3	1	0
Howell, p	1	1	1	1	0	Smith, p	0	0	0	0	0
						Bernhard, p	0	0	0	0	0
						*Bemis	0	1	0	0	0
Totals	14	10	27	8	1	Totals	4	11	24	13	4

*Batted for Hess in ninth.

Baltimore	0	1	0	0	1	0	0	1	1—4
Cleveland	0	0	0	0	0	0	0	0	1—1

Sacrifice hits—Gilbert. Two base hits—McCarthy, Williams, Bemis. Three base hits—Williams, Courtney, McFarland, Robinson. Stolen bases—Gilbert (2), Selbach, Arndt, Bradley. Double play—Bay-Gochnauer. First base on balls—Off Smith, 1; off Hess, 5; off Howell, 1. Struck out—By Howell, 4; by Smith, 1; by Hess, 2. Time—2:00. Umpire—Connelly. Attendance—1,300.

St. Louis, 7; Washington, 5.

Washington, D. C., Aug. 13.—St. Louis wassuecessful in bunching hits today and, assisted by Carrick's error in the sixth inning, placed the game beyond Washington's reach. Score:

Washington.	R	B	P	A	E	St. Louis.	R	B	P	A	E
Ryan, cf	1	1	3	0	0	Burkett, lf	2	2	1	0	0
Doyle, 2b	0	0	1	2	0	Padden, 2b	1	1	2	2	0
D'h'ty, lf	1	0	0	1	0	Heidrick, rf	1	1	1	0	0
Keister, rf	0	0	1	0	0	Hemphill, rf	0	1	0	0	0
Clingman, ss	1	1	2	2	0	Anderson, 1b	1	2	11	1	0
Coughlin, 3b	0	0	0	2	1	Ferris, ss	0	0	2	2	0
Carey, 1b	0	0	0	0	0	McCorm'k, 3b	0	0	0	2	0
Feltz, 2b	0	0	0	0	0	Bresnah'n, p	0	0	0	0	0
Corcoran, ss	0	0	0	1	0	Sudhoff, 3b	1	1	0	1	0
Bergen, c	0	1	7	2	0	Smith, c	0	0	6	0	0
Hahn, p	0	0	0	1	0	Powell, p	1	1	0	0	0
Carrick, p	0	0	0	0	1						
Totals	3	3	24	15	2	Totals	7	9	27	10	0

Washington	0	0	0	0	0	1	2	0	0—3
St. Louis	0	0	0	0	0	2	0	0	*—7

Two base hits—Coughlin, Keister, Lee, Ryan, Anderson, McCormick. Three base hits—Burkett, Heidrick. Stolen bases—Burkett, Heidrick, Clingman. Sacrifice hit—Wallace. Bases on balls—Off Carrick, 1; off Powell, 2. Struck out—By Carrick, 3; by Powell, 1. Double play—McCormick-Padden-Anderson. Time—1:43. Umpires—Carruthers and Johnstone. Attendance—2,068.

COLTS ARE AGAIN BEATEN

SELEE'S MEN LOSE SECOND GAME TO BROOKLYN, 4 TO 2.

Hanlon's Players Land on "Pop" Williams in the Fifth Inning and Smash the Ball All Over the Lot, Scoring All of Their Runs—Lowe Is Ordered Out of the Contest for "Kicking" and He Is Later Put Off of the Grounds.

New York, Aug. 13.—[Special.]—Brooklyn did most of its hitting in one inning at Washington park today, and in that inning, the fifth, they clouted "Pop" Williams hard and often. With two out Flood started the business with a single. Farrell tripled, Evans doubled, Keeler singled, Dolan hit for two bases, and Tinker fumbled Dahlen's grounder. When the fireworks had ceased four runs had crossed the plate.

Lowe was ordered out of the game in the eighth inning, and later was sent off the field because he kicked on a decision.

Chicago scored in the first and sixth innings. Jones led off with a fly in the first which dropped in front of Keeler and was good for three bases. Then Slagle struck out, and when Chance hit safely Jones trotted home.

In the sixth Williams went out, Irwin to McCreery, and Jones walked, but he was forced at second on Slagle's grounder to Dahlen. Chance ambled to first on a pass. Dolan then muffed Dobbs' fly, and Slagle came home. Tinker could do no better than hit to the pitcher. Chicago did not have another chance to count.

Chicago.	R	B	P	A	E	Brooklyn.	R	B	P	A	E
Jones, rf	1	1	1	0	0	Keeler, rf	1	1	0	0	0
Slagle, lf	0	1	0	0	0	Dolan, cf	0	0	1	0	1
Chance, 1b	0	1	9	0	0	Dahlen, ss	0	0	1	3	0
Dobbs, cf	0	0	1	0	0	Flood, lf	1	1	0	0	0
Tinker, ss	0	0	2	2	1	McCreery, lb	1	1	10	0	0
Lowe, 2b	0	0	0	4	0	Irwin, 3b	0	1	1	1	0
Taylor, 2b	0	0	0	0	0	Farrell, c	1	1	5	0	0
Kling, c	0	0	4	4	0	Evans, p	1	2	0	1	0
Schaefer, 3b	0	0	1	2	0						
Williams, p	0	0	0	3	0						
Totals	2	4	24	15	1	Totals	4	11	27	15	1

NOTABLES SUED OVER BIG HOTEL.

Leaders of Society Defendants in Plea Concerning Saratoga Resort.

SALE OF PLACE ASKED.

Tugboat Blows Up in the New York Harbor and Four Men Are Killed.

NEW YORK BUREAU (CHICAGO TRIBUNE,)
New York, Aug. 13.

Charles Messenger, said to be a clerk in a lumber yard in Albany, and claiming to be the owner of 111 shares or parts of the United States hotel at Saratoga, one of the largest and possibly the most fashionable resort hotel in the country, has just brought an action in the Supreme court to bring about a partition sale of the property. As party defendants to this suit Messenger has named many of the best known men and women in fashionable society, including the following:

Sale of a Big Saratoga Hotel Demanded.

The Countess Mary N. Chandon de Briailles, Mr. and Mrs. Cornelius Vanderbilt, Mr. and Mrs. William K. Vanderbilt Jr., Mr and Mrs. Frederick A. Ward, Samuel Slocum and wife, James H. Breslin, Frank Work, and Mr. and Mrs. John M. Scribner Jr.

Other defendants are the Mutual Life insurance company, the American Express company, the Delaware and Hudson railroad company, the Northern Trust company and the Land Title and Trust company of Philadelphia.

Messenger in the legal papers claims that the trusteeship of the property, which was held by John T. Hall and James M. Marvin, was illegally devised by them to their relatives.

The value of the property is placed at $1,000,000. The defendants named are all shareholders.

Elisha Dyer Jr., son of the ex-Governor of Rhode Island, has bought the new French renaissance residence at 37 W. Fifty-sixth street. It stands on a lot 25x[illegible] feet, and is said to have brought about $[illegible],000.

The boiler of the tug Jacob Kuper blew up today near St. George, Staten Island. Four of the crew were killed or drowned. Two men were picked up alive by the Staten Island ferryboat Castleton and brought to this city. There were eight men on the tug, and all were blown into the water. Four were rescued. Three are injured badly, and one at least is not expected to live. The boat sank immediately. The cause of the accident probably will never be known, as Engineer Purdy is among the dead.

Tugboat Blows Up and Four Men Are Killed.

The tug was towing a lighter loaded with cotton from Brooklyn to Staten Island. The Staten Island ferryboat Castleton was near the scene of the explosion when it occurred. Capt. Braisted of the ferryboat says the explosion and the sinking of the tug were almost simultaneous. The Castleton was at once stopped and boats were lowered. Only one man was picked up by the Castleton. His face was burned and scalded. The other rescued man was picked up by a passing tugboat.

Thomas W. Lawson was rejected for membership in the Cohasset Yacht club when his name came up for action tonight.

Bishop Gorman of Sioux Falls, S. D., who accompanied Gov. Taft to the vatican, and who returned on Tuesday bearing a gift to President Roosevelt from the pope, will on Saturday visit Oyster Bay and the present the gift, which is a mosaic of the pope sitting on a terrace in the vatican garden surrounded by a number of attendants, with a view of Rome in the distance. The bishop has accepted an invitation to dine with the president.

O'Gorman to Take Pope's Gift to President Soon.

Bishop O'Gorman will go to Newport, probably tomorrow, to visit Cardinal Gibbons. He said he bore a special message of greeting to the cardinal from the pope. Later he will visit St. Paul, Minn., as the bearer of a similar greeting to Archbishop Ireland.

The training ship Hartford has docked at the Brooklyn navy yard. It has 300 young sailors aboard, who will shortly be sent to different vessels belonging to the North Atlantic squadron.

The board of classification of the United States general appraisers today announced a decision as to what is officially described as so-called holy water, taken from the springs or well at Lourdes, France, which is contained in bottles holding more than one quart. The water was imported last October, and it was reported by the appraiser at this port to be natural mineral water, and duty was assessed at the rate of 24 cents per gallon, with 1 cent per pound upon the bottles.

Lourdes Water to Be Admitted Free of Duty.

The importer, William Terves, claimed that the duty should be assessed at the rate of 10 per cent ad valorem, under the tariff provision for raw or unmanufactured articles not enumerated or provided for.

The board finds that the water is not mineral water, but it also holds that the claim made by the importer is not sound. Instead it finds that the water is enumerated in the free list in paragraph 61, which covers "minerals, crude, or not advanced in value or condition by refining or grinding, or by other process of manufacture, not specially provided for in this act."

The board holds that natural water is a crude material. The importer having failed to make this claim, however, the protest is overruled and duty will have to be paid in this instance, and in the case of future shipments of the holy water it will come in free.

Maurice Grau has signed in Europe a contract with Aloys Burgstaller to sing the leading tenor roles in the Wagner operas at the Metropolitan opera house next winter. This will be Herr Burgstaller's first appearance in the United States. Mr. Grau was without a tenor for the Wagner operas and until after the engagement of Herr Burgstaller there seemed little probability that he would find any who suited his purpose.

New Tenor for Wagner Operas Signs Contract.

Salvatore Crinze, a jeweler, was arrested today on a charge of smuggling, after he had landed from the Nord America at Thirty-fourth street and the North river. In a false bottom in his trunk was a lot of cheap jewelry. Crinze said it had been made in Chicago, that he had taken it abroad to sell, and that he had brought it back unsold. The customs appraisers say the goods are Italian, and worth about $800. J. Castagnetta, jeweler at 20 Maiden lane, said Crinze's story was true. The prisoner was held by Commissioner Shields in $2,500 bail for examination.

Man Claims Seized Jewelry Is from Chicago.

When the hearing in the case of Peter Power against the Northern Pacific directors was resumed today Walter Content of the stock brokerage firm of H. Content & Co. was called to the witness chair. Mr. Content said his firm had purchased for Camille Weidenfeld the 100 share certificate of Northern Pacific stock which Attorney George A. Lamb contends was placed at the disposal of Peter Power. He did not know Peter Power, he said. At the conclusion of the examination Lawyer Lamb assured United States Marshal Henkel that

Northern Securities Company Gains by Testimony.

COLORADO GIRL TO WED PROSPECTIVE LORD.

Miss Boothroyd, the daughter of a wealthy Coloradoan, is soon to be married to the Hon. Stanley Ogilvy, second son of the late earl of Airlie, and wealthy in his own name. Mr. Ogilvy was a captain of cavalry in the Boer war. He has had a sheep ranch in Colorado for a number of years. The wedding will take place at the country home of the Boothroyds, near Loveland, Colo.

he would have Mr. Power in New York and at the marshal's office at 10 o'clock Tuesday morning next.

Gertrude Wallace, who has a small part in the "Chinese Honeymoon" and in private life is the wife of Frederick W. Mace, Thomas Q. Seabrooke's understudy, in the same production has fallen heir to $100,000 through the death of her father, W. D. Johnson.

Rumors reached the engineer-motormen of the Manhattan elevated railroad today that it was Russell Sage who had won for them the concessions which ended their talk of tying up the road. Mr. Sage, so the story went, took the side of the men at the meeting of the elevated railroad directors and that the other directors came around to his way of thinking. When asked about this Mr. Sage said:

Sage Wins Fight for the "L" Road Employes.

"I feel that the better you treat the employes the better results a corporation will obtain. I do not want to stand up and take the credit of taking up the cause of the men, but I feel that the concessions were for the best interests of the company."

In their application to list the 2,310,000,000 rubles of Russian government bonds on the stock exchange, J. P. Morgan & Co. were joined by the National City bank, August Belmont & Co., and Baring, Magoun & Co. It is believed that a large amount of the bonds will be marketed in this country.

Wall street will be surprised when it hears tomorrow that John W. Gates, with his son, has left Saratoga for Colorado to attend to his business interests there. The party, which is a large one, will travel in two private cars, starting tomorrow, and make only a brief stop in Chicago. According to gossip, Mr. Gates won $3,200 at the club last night on one turn of the wheel, an achievement that is said to hold the record.

John W. Gates Wins $3,200 on One Turn of Wheel.

Word has been received here from James R. Keene that he will sail for home from Europe on Friday.

As a result of the autopsy made today on the body of Gilbert Taillandier, the steward of the steam yacht Anita, which had been shipped here from Marblehead, Mass., and concerning whose death there appeared to be some mystery, the coroner believes the man commited suicide. The coroner found that the man died from the wound of a bullet which passed through the tongue and lodged in the base of the brain.

Yacht Steward's Death Thought a Suicide.

Members of the United States Steel corporation underwriting syndicate today received a third dividend of 5 per cent on the face of the $200,000,000 for which they were liable. The syndicate was not asked to advance more than 12½ per cent of this amount, so its profits to date are $30,000,000 on the outlay of $25,000,000.

A mysterious ailment, supposed by physicians to be due to noxious gases from a big excavation for a sewer, threatens to exterminate the family of Prof. Edward E. Howe, who came here with his wife and three children from their home in Hazleton, Pa., four weeks ago to spend the summer vacation with relatives. The three children are dead and Mrs. Howe is ill of the same sickness which killed them.

Family Wrecked by Mysterious Sickness.

The stage version of "Mr. Dooley," which has been made by Edward E. Rose, sanctioned and assisted by Finley P. Dunne, the author of the sketches, has been accepted by Charles Frohman. The play will be produced the latter part of November. Mr. Dunne has agreed to give the play his time until after the first production. Mr. Frohman is having a copyright performance given in London.

OMAHA STREET RAILWAY SOLD.

New York Syndicate Pays 92 Cents on the Dollar for $6,000,000 of the Stock.

Omaha, Neb., Aug. 13.—The Omaha Street railway company stock, aggregating $6,000,000, has been sold in a lump to a New York syndicate headed by the firm of J. & W. Seligman & Co. The price paid is 92 cents on the dollar of the total capitalization of the company. The Omaha company recently took over the property of the Omaha and Council Bluffs bridge and railway company, and that property is included in the sale. It is stated that the property has paid dividends of 4 per cent for the last four years.

COLORED SCHOOL WILL MOVE.

President of Institution Driven Out of Eldorado, Ill., to Choose Another Location.

Carbondale, Ill., Aug. 13.—President J. D. Alston of the Colored Normal and Industrial institute at Eldorado, where Gov. Yates has stationed troops for several weeks to defend the school's property, and the property of other colored citizens, has called a meeting of the board of trustees to meet in this city Aug. 20 to take steps to move the school from Eldorado. Metropolis will probably be chosen.

BUSINESS NOTICES.

A valuable adjunct to a happy meal. Cook's Imperial Extra Dry Champagne. It is unexcelled in America and abroad.

SCOPE OF HARVESTER DEAL

PLANS OF THE VAST COMBINE ARE ANNOUNCED.

Smaller Concerns, It Is Expected, Will Soon Be Taken In and Canada Will Be Invaded—Chicago Men the Leaders in the New Company and Two Great Local Plants Are Included in the Deal—Can Turn Out 700,000 Machines a Year.

(Continued from first page.)

of timber lands, coal, ore, blast furnaces, and steel properties. The administration of its affairs is to be of the most conservative character."

The harvester combine was accomplished principally by Chicago capital and enterprise. The president of the syndicate, Cyrus H. McCormick, is at present the head of the McCormick Harvesting Machine company; the chairman of the executive committee heads the Deering company; Harold McCormick, vice president of the McCormick company, is named as one of the vice presidents of the corporation, and the other three vice presidents represent all of the companies included in the merger, with the exception of the Milwaukee Harvesting company, which is represented only in the directorate. William H. Jones is president of the Piano Manufacturing company and John J. Glessner is vice president of the Warder, Bushnell & Glessner company.

Make 700,000 Machines a Year.

The annual output of the five plants in the combine approximates over 700,000 machines. They employ fully 20,000 men. The annual output of the McCormick company exceeds 300,000 machines, the Deering company places on the market annually 250,000, the Champion company over 75,000, the Piano company 50,000, and the Milwaukee Harvesting company 40,000. One of the first of the outside concerns which it is declared will be taken into the combine is the Aultman-Miller company of Akron, O., manufacturers of the Buckeye mower and reaper.

George W. Crouse, president of that concern, said yesterday: "I cannot say positively that the Akron company will join the combination, but I think there is no doubt but we will. We probably will be called on by a representative of the company in the near future with a proposition for us to go into the big company. There is scarcely any doubt but that our concern will soon become a part of the syndicate."

Five Dominate Harvester Market.

Although the merger includes at present only five companies its capitalization is nearly equal to the capital of the total number of agricultural machinery and implement manufacturing companies in the United States. There are in all 715 companies in the United States, with a total capital of $157,707,951, but all but a few of these are small, local concerns. The McCormick Harvester Machinery company was founded in 1847 by Cyrus H. McCormick, father of the president of the combine. The plant covers seventy-five acres of ground. The Piano company was established in 1863 by Marsh, Steward & Co. for the manufacture of the Marsh harvester. In 1870 the company became the Gammon & Deering Co., which continued until 1879, when William Deering left the company, and, coming to Chicago, founded the Deering company. The Deering company is located on the north branch of the Chicago river.

YACHT SUNK IN NIGHT STORM.

Vessel Thought to Be One of the New York Fleet Goes Down Off Massachusetts Coast.

Boston, Mass., Aug. 13.—A yacht, possibly one from the New York fleet which made the run to Marblehead, has been sunk off Eastern Point, probably causing loss of life. The news was brought today by Capt. McNeil of the fishing schooner Lucinda I. Lowe. He says he saw distress lights while seven miles off the point at 10 o'clock this morning. The sea was choppy and the wind high. He steamed for the lights, but they soon went out, and when he reached the place where they apparently had been he found a single mast sticking out of the water. There were no cries for help, and no other wreckage was visible. The waves were high and no investigation was made.

LOWDEN BUYS STEAM YACHT.

Chicagoan Purchases Vessel of Lyman C. Smith of Syracuse for Use on St. Lawrence River.

Col. Frank O. Lowden of this city has purchased the steam yacht Venice of Lyman C. Smith of Syracuse, N. Y., for $25,000, which he will use on the St. Lawrence river this summer. The Venice is nearly 100 feet long and can develop a speed of more than twenty miles an hour. It has been used on the great lakes several years by Mr. Smith, and is now at the Syracuse yacht club. Mr. Lowden will use the yacht for the entertainment of his family and friends in cruising on the St. Lawrence.

WHITEWASH FOR ASYLUM.

INVESTIGATION OF KANKAKEE HORROR ENDS ABRUPTLY.

Board Adjourns After Drawing Preliminary Report Finding Every One Not Guilty and Everything All Right—Ball Is Held to the Grand Jury and Writ of Habeas Corpus Will Be Asked Here Today—Lawyers' Plea Is Caustic.

(Continued from first page.)

this morning. The justice is a venerable man, pretty hard of hearing, and an officeholder in this county for many years. The defense had to accept him because to have a change of venue would mean to go before Justice Washington, the democratic justice, who had obligingly got out of bed at 2 o'clock in the morning to issue the first warrant against Ball. Justice Hanna is not only an old officeholder himself but he has a son who holds a position as timber inspector in Arizona, which is generally supposed to have been procured through Small's influence. His son in law, Clarence Holt, is the postmaster at the asylum as well.

The testimony was practically the same as that given before Justice Nichols yesterday, when Ball was acquitted for "lack of evidence." It was, however, not so explicit.

Trustee Murphy denied that he was guilty of the charges made against him, and Len Small stood by and watched the proceedings. Mr. Orr, for Ball, refused to put in any testimony, claiming nothing had been proven, and then Justice Hanna promptly held Ball over to the grand jury.

He is in jail tonight and must remain there until tomorrow, when the writ of habeas corpus is expected from Chicago.

Justice's Action Pleases Trustees.

About the time the trial was ended a carryall from the asylum containing all the members of the state board of charities except Judge Gibbons, drove up in front of the justice court and wanted to knew whether Ball had been held over. The questioners seemed pleased at the answer that he had.

It should be stated here that Judge Gibbons is the only member of the board who has not been the guest of the asylum trustees while in Kankakee. He has staid at a hotel, and when he left for Chicago this evening paid his bill. Neither has he used the horses and carriages of the state, but has gone back and forth in a street car, paying his own fare. All the other members of the board have been driven by asylum appointees whenever they moved outside the asylum grounds.

More About Political Assessments.

Dr. T. R. Foster, who is now a practicing physician in Kankakee, but for some years was on the medical staff of the asylum, was examined this morning and asked by Mr. Bull if he had ever paid any political assessments while an employé of the asylum.

"Yes," said the doctor, "I paid 5 per cent a month on my salary until about two months before I left; then I stopped."

"What happened then?" he was asked.

"Dr. Corbus called me in and asked if I was not going to keep up the payments. I told him I had made up my mind to quit. 'Well,' said the doctor, 'you know I do not approve of this practice, but I am forced to collect the money. You know what will happen if you do not pay up.' I said I did, but had decided to quit paying, the reason perhaps being that I had made arrangements to leave the hospital."

At this time news was brought in that the aged mother of Dr. Corbus had just died, and it was decided to close the investigation. It was reopened, however, to listen to the testimony of O. W. Overocker, who shed more light on the manner in which the insane woman Lena Dxystra happened to become a mother than the asylum authorities had been either able or willing to tell.

Overocker Gives His Testimony.

"I was employed as a steamfitter at the asylum," said Overocker, "and was doing some repairs in the kitchen, where about thirty women and some men were employed. There was an adjoining room, of considerable size, free to both men and women, which was frequented at times by both sexes, although generally not used. I went in there to fix a steam pipe, and found a woman patient named Lizzie, as I recollect it, and a man called Henry. I reported the matter to Chief Cook Epps and Assistant Cook Taylor, and they both laughed at me and said such a thing as that did not count. After I noticed the same occurrence three times I reported it to Miss Decos, the woman in charge, and saw no more of it."

It was in this kitchen that Lena Dxystra was employed, along with some twenty other insane women. Some of the men there were insane and some were attendants. An investigation was made of the geography of the place by the investigators, and it was found to be as Overocker had testified.

Before the testimony of Overocker had been heard; the four members of the state board of charities, not including Judge Gibbons, went into executive session and drew up the report to Acting Gov. Northcott which is given in the foregoing. The executive chamber at Springfield was connected with the hospital by long distance telephone wire while this was being done.

When Judge Gibbons returned from his dinner in the city this report was presented to him, and he agreed to sign it, holding that no testimony had been offered to prove cases of cruelty to patients.

It was given out tonight, however, that this report sent to Northcott is simply preliminary to a detailed report to be issued later, in which the asylum will be held up as a model of good management.

The interest here tomorrow centers in the question whether there will be any opposition to the service of the writ of habeas corpus taking Ball to Chicago.

TALKS OF KANKAKEE SCANDAL.

Lawrence Y. Sherman Predicts That Illinois Will Enact Civil Service Law Before Another Year.

Galesburg, Ill., Aug. 13.—[Special.]—Lawrence Y. Sherman of Macomb spent the forenoon here on his way to Abingdon, where he addressed the Knox county Woodmen's picnic, and while here conversed freely on matters relating to state politics. When the investigation of the scandal at the Kankakee asylum was mentioned he made the scandal the text for an argument for civil service. He said:

"It's a crime that the state of Illinois will allow a system of political government that will permit of such outrages. I refer to the spoils system. I am casting no aspersions as to the character of the men at the head of these institutions, but the state of affairs at Kankakee is but a sample of what we may expect as long as this pernicious system is dominant.

"I believe its continuation will be for but a short time. Before another year rolls around I believe there will be a civil service law on the statute books of Illinois.

"In this matter," he continued, "I can be bound by no party lines. This is outside partisan politics, and I am subject to none of the dictates of my party. The only manner in which it is affected by parties is this: If the democrats will not pass a civil service law the republicans will, and the republicans will suffer as a result."

$16 St. Paul and Minneapolis

And return, Chicago and Northwestern railway, every day, July 9 to Sept. 10. Four splendid daily trains leave Wells-st. station 9 a. m., 6:30 p. m., 8 p. m., and 10 p. m. Tickets, 212 Clark-st. (Tel. Cent. 721) and depot.

MOVING TO HELP COAL STRIKERS.

Labor Leaders Seek to Interest Citizens Generally in the Plan.

APPEAL BY CARPENTERS.

Idea Is to Have Committee of Business Men Call a Mass Meeting.

A movement to aid the striking anthracite coal miners was started yesterday in Chicago. Bankers, clergymen, and professional men will be asked to assist, while all the unions will be asked to make an assessment on members.

The suggestion was made during the afternoon by Harry McCormick that a general committee, consisting of fifty or 100 citizens, be called together to arrange the details for a massmeeting at which the sentiment of the people of Chicago may be expressed.

The committee appointed by Union No. 1, United Brotherhood of Carpenters and Joiners, consisting of William C. Schardt, A. L. Dintaman, V. H. Daniels, James Brennock, Thomas Neale, Harry McCormick, William Loos, M. Savage, A. Downey, and J. McKinnon, elected temporary officers to direct the movement until the meeting of the larger committee is called, when permanent organization will be effected. Mr. Schardt was made president, Thomas Neale secretary, and Harry McCormick treasurer. Mr. McCormick already has $15 as the result of a subscription by the employés of the outdoor relief department of the county agent's office.

Should the movement be received with the favor that is anticipated a request may be made next Sunday to the Chicago federation of labor that the annual labor day parade be turned into a demonstration in behalf of the miners.

Members of the committee today will call upon business men, clergymen, and lawyers for the purpose of securing their coöperation.

Appeal of the Carpenters.

The appeal of the carpenters in part is as follows:

"Who is going to start the movement in Chicago? There are thousands of people of all classes who are ready to help financially, if proper plans re presented to raise money under the management of responsible persons.

"Why not call the people of Chicago together in massmeeting regardless of affiliation with trades unions? Let there be a movement of the people for and in behalf of poor, downtrodden humanity in the anthracite regions.

"The average wage paid by the coal trust is $1.28 a day, but taking into account lost time it makes 80 cents a day the year round. The miners have asked their employers, the coal trust, for a slight increase and have offered to submit to arbitration even, but a few men, gorged by their ill gotten wealth and stubborn pride and selfishness, absolutely refuse any concessions whatever and have flatly refused to arbitrate."

Labor Notes.

The striking lumber teamsters returned to work on the recommendation of the officers of the union, who received assurances from the lumbermen's association that the grievance of the men would be adjusted at once.

Illinois District Telegraph messengers are again talking strike because, they assert, the company has not kept its agreement to pay them 10 cents an hour overtime. A meeting will be held tonight at 104 Randolph street or 55 North Clark street to discuss the matter.

Mine Owners in Conference.

Pottsville, Pa., Aug. 13.—[Special.]—An important conference of representatives of the anthracite coal interests was held this afternoon with a view of taking action to secure a resumption of work at the mines.

Before J. Pierpont Morgan sailed for Europe he was assured the strike could not last two months, and now that Mr. Morgan is returning home and the strike is no nearer a settlement the necessity of some immediate action was discussed at the conference.

Trouble Near Wilkesbarre.

Wilkesbarre, Pa., Aug. 13.—A number of workmen who were returning from the Woodward mine tonight were stoned. The owners of the Warnke washery at Duryea have asked Sheriff Jacobs to protect their property. Yesterday the barbed wire barricade around the washery was torn down. A crowd of 500 men and boys collected around the washery today, as it was expected operations would be resumed. Deputy sheriffs dispersed the crowd.

WILL WAIT BEFORE STRIKING.

South Side Street Car Men Decide to Grant Company More Time to Adjust Grievances.

South side street car men met last night at 3950 State street and decided to give the Chicago City railway management one more opportunity to adjust their grievances. Unless the fifteen discharged men are reinstated before Monday a strike will be called, it is said, on the following day.

The joint council of all the car men's unions in the city will meet on Saturday morning at 10 o'clock at 155 Randolph street. At that meeting the south side men will lay their grievances before the board, with affidavits to show that they were discharged without cause. In the afternoon the executive committee of the south side union and the Chicago federation will meet at the headquarters of the union in State street for the presentation of the list of grievances and the evidence to support them to the representatives of the central body.

Much depends upon the response President Roach makes today to the Union Traction company's men. If he declines to grant their demand for the reinstatement of certain men and the withdrawal of opposition to the organization it is declared that they will join the south side men in a general fight.

The men employed by both companies insist that the two managements have violated every clause of their agreements except that providing for arbitration. This, they urge, should relieve them of the responsibility of violating the arbitration clause.

COAL COMBINE IN ILLINOIS.

Twenty-three Mines in the Vicinity of Springfield Consolidated with Capital Stock of $8,000,000.

Springfield, Ill., Aug. 13.—[Special.]—The Illinois Coal and Coke company, comprising twenty-three coal mines lying around Springfield, will be incorporated this week in New Jersey with a capital stock of $8,000,000. The coal trust is being promoted by Newton Jackson of Philadelphia, Pa., who recently has held several conferences with Illinois operators at the Leland hotel.

The mining properties in the deal constitute the following:

Cantrell Operative Coal company, Cantrell.
Athens Mining company, Athens.
Barclay Coal and Mining company, Barclay.
Black Diamond Mining company, Springfield.
Citizens' Mining company No. 2, Springfield.
Clear Lake Coal Operatives' company, Springfield.
Jones & Adams company, Springfield.
Sangamon Coal company, Springfield.
Starnes Coal company, Springfield.
Springfield Coal Operative company.
Wabash Coal company, Athens.
West End Coal company, Springfield.
Wabash Coal company, Dawson.
Williamsville Coal company, Williamsville.
Woodside Coal company, Springfield.
Riverton Coal company No. 1, Riverton.
Riverton Coal company No. 2, Riverton.
Riverton Coal company No. 3 Springfield.
Spalding Coal company, Spalding.
Taylorville Coal company, Taylorville.
Christian County Coal company, Taylorville.
Greenville Coal company, Greenville.

Application will be made to have the stock of the general company listed on the Chicago and New York exchanges.

A PIANO DISCOUNT "That Counts."

Only Seven More Days ...OF THE... Great Clearance Sale.

Price reductions—*extraordinary price reductions*—are essential to the proper conduct of any large retail business. Piano manufacturers are not infallible; they cannot always gauge in advance the exact case styles of pianos to suit everybody, hence some fine new pianos lag and sacrifices must be made.

At this sale all new pianos on our floors sixty days or longer are offered at discounts ranging from one-fourth to half off. Many fine pianos, various standard makes, that regularly sell at $400, $450 and $500, are going at $190, $245 to $295. Terms cash or payments, $20 or more cash, $8 to $10 per month.

Numerous "Hallet & Davis" and other good $325, $350, $400 and $425 pianos, new but slightly store worn, sale prices, $175, $200, $225 and $275. Terms cash, or payments of $15 to $25 cash, $7 to $10 per month.

To economically disposed persons who desire to get a good piano—one that will last a lifetime—this great clearance sale is a *decided opportunity.* The time of the sale is limited, the number of instruments at these cut-in-two prices is limited, and they are going fast. It will pay to act quickly if you want a piano bargain.

Preparatory to getting in our fall stock, we offer at this sale a number of nice new upright pianos that retail regularly at $250, $275, $300 and $325; sale prices to close $155, $175, $185 and $223. Term cash, or payments of $15 to $20 cash, $6 to $8 per month.

Six New England made upright pianos that retail at $175 and $225; sale prices to close $115, $125 and $140. Terms cash, or payments of $10 to $15 cash, $5 to $6 per month.

Piano-players used as store samples, to close out, at about half regular value. Several $250 players, three different makes, sale prices, $135, $155 and $175. Terms to suit.

Great bargains in used Uprights. In order to clear out quite a number we offer them at least a third less than their real value. Hale Upright, $65; another Hale, large size, $80; "Jacobs," $85; "Fischer," $100; "Hallet & Davis," $125, another $165; "Kimball," $175; "Knabe," $160, another $180; "Steinway," $185; "Kimball," mahogany case, $195; "Chickering," large size, $185; "Kranich & Bach," $120; "Behr Bros." $110; "Arion," $90; "Lighte & Co.," $120. All guaranteed in perfect condition. Terms cash or payments, $10 to $20 cash, $5 to $7 per month.

Any of these bargains can be returned in two years at the sale prices toward the purchase of a new Kimball piano.

Square pianos, all right for beginners and practice purposes, to close out, at $20, $30, $37, $43, $53 to $68. Terms $7 cash, $3 to $5 per month buys them.

Sale prices on Organs, various makes, $10, $15, $20, $25, $33, $47 to $63. Terms $5 cash, $2 to $4 per month.

W. W. KIMBALL CO.,
Wabash-av. and Jackson-blvd.
Established 1857. Kimball Hall.

IS A BELATED FOURTH VICTIM.

Joe Maitre Wounded by Revolver He Took Away from His Son Last Month.

Joe Maitre, a linotype machinist, living at 1622 Barry avenue, is the victim of a belated fourth of July accident. On the fourth he took a revolver away from his son and carefully concealed it. Yesterday he found the weapon and decided to destroy it. He threw it in the fire and then, remembering it was loaded, fished it out and tried to extract the cartridges. Maitre went to work on the shells, holding the revolver by the muzzle. One load was discharged into his hand. Then he told the boy to take the weapon out and lose it.

TOO LATE TO CLASSIFY.

WANTED—BOOKKEEPER; SINGLE MAN; for out of town work; steady job; must be willing worker. Address O 293, Tribune office.

STUDEBAKER MICH. BOUL. ADJ. AUDITORIUM HOTEL Evgs. 8:15, Mats. 2:15
SPECIAL GALA PERFORMANCE... TONIGHT.
Coronation of King Dodo I.
ONLY FOUR WEEKS MORE.
6TH MONTH IN CHICAGO.
KING DODO
RAYMOND HITCHCOCK
Cheridah Simpson, Flora Zabelle, Greta Risley, Margret McKinney, Arthur Deagon, Arthur Wooley, Wm. Cortlee, Chas. W. Meyer.
100—SUPERIOR SINGERS—100
Next Matinee Saturday.

GRAND OPERA-HOUSE
TONIGHT AND EVERY NIGHT AT 8.
MATINEE SATURDAY AT 2.
THE MERRY, MELODIOUS, MAGNIFICENT $40,000 SPECTACLE,
THE WIZARD OF OZ
STAGED BY JULIAN MITCHELL.
Summer Prices—Lower Floor, $1 & $1.50; 1st Balcony, 75c; 2d Balcony, 50c, 25c. Mat. Wed., 25c, 50c, 75c

SUNNYSIDE PARK. FRIDAY, AUGUST 15.
PICNIC AND DEMONSTRATION OF THE
UNITED IRISH SOCIETIES.
Two meetings, 3 and 8 o'clock, to protest against
COERCION IN IRELAND.
Speakers: Senator W. E. Mason, Hon. Christopher A. Gallagher of Minneapolis, Col. John P. Finerty, Rev. Frank L. Reynolds, Judge Marcus Kavanagh, Rev. Denis Hayes and William Dillon.
Tickets, 50c—Sold Only at Entrance.
Clark, Wells and Halsted street cars run to the park. North avenue, Division street and Chicago and North avenue cars transfer on Wells or Clark streets. Fifth avenue, Harrison street and Southport avenue cars transfer at Clark street. Northwestern Elevated runs to Wilson avenue, within a few blocks of the park.

DEARBORN
MOST ORIGINAL OF ALL
THE STORKS
A MUSICAL FANTASY.
EVERY EVENING. MATS. WED. & SAT.
Wed. Mat., 50c, 25c. ALL RESERVED.

OLD TIMES COACH.
This coach leaves the Auditorium Annex at 3:30 every day, except Sunday, running to the Moraine Hotel, Highland Park. Single fare, $3. Box seat, $4. Seats reserved at Auditorium Annex and The Moraine.

GREAT NORTHERN TONIGHT 25,50,75. 25c MAT. SATURDAY
All Laughs and Happy Thoughts.
WILLARD SIMMS. PICKINGS FROM PUCK.
Sunday Mat.—"BROWN'S IN TOWN."

EXCURSIONS.
St. Joseph and Benton Harbor. Daily 9:30 a. m., 12:30 noon, 11:30 p. m. Fare, 50c each way on day steamers. Free vaudeville show. $1.50 to Grand Rapids, $1.20 to Saugatuck, $1 to Holland. Daily 9:30 a. m. and 8:45 p. m. (See classified ad.)
GRAHAM & MORTON LINE,
Dock foot Wabash-av. 'Phone Cent. 2162.

HARLEM JOCKEY CLUB—Six Races Each Day Beginning at 2:30 p. m. Music by Banks Cregier's Orchestra. Admission $1. Special Illinois Central Trains leave Randolph st. at 12:30, 1:00, 1:15 and 1:40 p. m., stopping at Van Buren, Park Row, Halsted and Ashland; returning first train after fifth race; others after last race.
Lake-st. Elevated leaving Clark and Lake sts. stopping at all loop stations; leaving Randolph at 5th-av. 14 minutes later direct to track without stop, at 12:40, 12:54, 1:08, 1:22, 1:36 and 2:11. Returning first train after 5th race stops at all stations; other trains after last race, stopping at Ashland-av. and Halsted-st.
Metropolitan L leaves La Salle and Van Buren-sts. at 1:11, 1:21 and 1:31.
Twelfth-st. electric from Van Buren and State-sts. from 12:45 to 1:30 at short intervals. Madison-st. cable to 16th-st., connecting with surface electric direct to track.
Fare on specials, round trip, 25 cents.

"Columbus"
$1 MILWAUKEE AND RETURN 9:30 a. m. week days 10 a. m. Sundays.
"VIRGINIA" NIGHT BOAT 9 p. m. daily.
Dock foot Michigan-av.
City Ticket Office, 103 Adams-st.

CHICAGO OPERA HOUSE
Only Summer Theater in Chicago.
CONTINUOUS VAUDEVILLE.
Frank Bush, Preisch & Hemmi, Homer Mason & Co., Juggling Drawee, Delmore Sisters, Harry Moore, De Coma & Anzo, Hattie Prue, 4 Flying Banvards, Madame Emmy, Harmony Four, Adolph & Susie Levino, La Mothe Brothers, Baby Mildred, Morgan & Crone, The Kinodrome.
PRICES—10, 20 AND 30 CENTS.

EDELWEISS GARDEN
51st-st. and Cottage Grove-av.
Concert Every Evening by 35 Members of THEODORE THOMAS' ORCHESTRA.
Under the leadership of ALBERT ULRICH.
Take Cottage Grove-av. car or South Side Elevated to 51st-st.

Sans Souci Park.
COTTAGE GROVE-AV. AT 39TH-ST.
FOUR ONRIS—MUSICAL KLEIST.
THE RONALDOS—RAMZA AND ARNO.
COMEDY TRIO—DEBAUGH'S BAND.
"KEEP YOUR HANDS IN THE BOAT."
Loop-de-Loop and other features. Afternoons, 10 cents. Evenings and Sundays, 25 cents.

SAM T. JACK'S
Madison-st., near State. Tel. Cen. 3193
2 Big Shows Every Day, 2 & 8.
BELLES OF BAGDAD, LIVING PICTURES.
Prices—10c, 20c, 30c, 50c.

TROCADERO—State and Van Buren-sts. Tel. Harr. 2207.
Mat. Daily. Prices—10, 20, 30, 50. Smoke if you like.
ORPHEON EXTRAVAGANZA
TUTTI-FRUTTI
With enough spice to give it a gingery flavor. Same Cast—Nat. Fields, Alex. Carr, Howard & Emerson

TONIGHT and every night until Aug. 23. American League Ball Park, (Sunday excepted.) 39th & Lowe-av. Entrance 39th-st. & Emerson-av.
THE MASSIVE SPECTACLE,
PAIN'S POMPEII
300 People Grandly Costumed.
$1,000 PAIN'S FIREWORKS NIGHTLY.
ADVANCE SALE AT LYON & HEALY'S.

MASONIC TEMPLE
PAULINE HALL.
JOHN C. RICE AND SALLY COHEN
And Seven Other Big Acts
NEXT WEEK Marshall P. Wilder, Lucille Saunders.

COLUMBUS COOL AS THE SEASHORE.
10 20 30 50 THE GIRL I LEFT BEHIND ME
SUN. MATS., All seats reserved 25c
Daily Mats. 10-20 Best Seats.
Week Aug. 17—Joseph Arthur's STILL ALARM.

THE TRIBUNE—ALWAYS RELIABLE.

The Tribune.

FOUNDED JUNE 10, 1847.

TERMS OF SUBSCRIPTION.

Daily, single copy ..... 2 cents
Sunday, single copy ..... 5 cents
Daily, per week ..... 12 cents
Daily and Sunday, per week ..... 17 cents
Daily, per month ..... 50 cents
Daily and Sunday, per month ..... 75 cents

BY MAIL IN ADVANCE.

Postage paid in the United States (outside of Chicago city limits) and in Canada and Mexico.

Daily, without Sunday, one year $4.00
Daily, without Sunday, six months 2.00
Daily, without Sunday, three months 1.00
Daily, without Sunday, two months 1.00
Daily, without Sunday, one month ..... .50
Daily, with Sunday, one year 6.00
Daily, with Sunday, six months 3.00
Daily, with Sunday, three months 1.75
Daily, with Sunday, one month ..... .75
Sunday issue, one year 2.00
Sunday issue, one month ..... .25

Give postoffice address in full, including county and state.

Remit by express, money order, draft, or in registered letter, at our risk.

NEW YORK—164 WORLD BUILDING.
WASHINGTON—40 WYATT BUILDING.

Persons wishing to take "The Tribune" by carrier may order it by postal card or telephone—Central 987. Where delivery is irregular make complaint.

DOMESTIC POSTAGE—Twelve pages, 1 cent; 16 to 24 pages, 2 cents; 25 to 40 pages, 3 cents; 44 to 56 pages, 4 cents; 60 pages and over, 5 cents.

FOREIGN POSTAGE—Twelve pages, 2 cents; 16 pages, 3 cents; 24 pages, 4 cents; 32 pages, 5 cents; 40 pages, 6 cents; 44 to 48 pages, 7 cents; 48 to 56 pages, 8 cents; 60 pages and over, 9 cents.

Note—The laws of the postoffice department directed, and newspapers insufficiently prepaid cannot be forwarded.

THURSDAY, AUGUST 14, 1902.

HARD TO SUPPRESS LYNCHING.

The insurmountable difficulties which stand in the way of suppressing lynching in the south are illustrated in the proceedings at the arraignment of certain persons in Virginia charged with complicity in the lynching of one Charles Warren near Leesburg. The offense for which they were arraigned involves the death penalty and is unbailable, and yet the prosecuting attorney publicly announced in court that he should not oppose the release of the indicted persons on bail, as the infliction of the legal penalty was impossible. The judge fixed the bail for two of the prisoners at $15,000 and a third at $20,000, whereupon a number of the wealthiest and most prominent citizens of the vicinity came forward and signed the bail bonds and the parties were promptly released.

The judge insists upon observing all the formalities and having a regular trial. Of course, this is nothing but a formality, if not a farce. The prosecutor knows that he cannot induce any jury, even with the most direct and positive evidence, to convict the accused, and in any event a case in which the prosecutor has no confidence is as good as lost at the outset. The witnesses upon whom he would rely have already been ostracized for giving information which led to the arrest of the lynchers, and have been further notified that if they appear in court against the accused they will either have to leave the county, or if they insist upon remaining will do so at their own peril.

Under such circumstances, although the law is powerless and the court is unable to enforce its own jurisdiction and its officials are unable to do their duty, they are hardly to be blamed if they have made an honest effort. Where public sentiment is opposed to the enforcement of law, law cannot be enforced. Where the great majority of persons in a community are determined that the crime of lynching shall not be punished it cannot be punished. The uselessness of the machinery of the law must be recognized, though it is none the less a disgrace to that particular community. Evidently it needs education in its duties towards law and government and its standard of public morality needs elevating, but education of this kind may be a hopeless task so long as race prejudice continues to be as bitter and unreasonable as it is now. The problem is a difficult one and in its last analysis requires the removal of this prejudice. But how is it to be done? There is little hope of relief from the white standpoint. Perhaps the black man himself may help to remove it or modify it by following the wise counsels of such of their leaders as Booker Washington. They have evidently little to expect from whites.

MOSQUITOES AND COLORS.

A scientific observer at the University of Chicago has been experimenting with the effect of color upon the mosquito—not the male mosquito, by the way, a good and gentle creature that never harms any one, but the female. It is the lady mosquito who stings and gayly sings as she stings in the watches of the night when one is helpless. The observer has found that yellow is her aversion and that her delight is navy blue, now one of the fashionable colors for men. Navy blue she adores and yellow she spurns. When mosquitoes were tempted with seventeen colors and their varying shades, out of 512 of the pests, 108, the larger number, sought the blue and not one was found on the yellow. Reds, browns, scarlets, and blacks are the next favorites. Grays and greens are not much sought after by mosquitoes, while yellow, as stated above, is shunned by them.

The female mosquitoes who prefer the navy blue belong to the culex family. There are other females who prefer the reds. These belong to the family of "anophiles maculipennis," and are purveyors of typhoid and other fever germs. They may be identified by four black spots on their wings, or possibly one might make the acquaintance of the germ purveyors by wearing a suit of vivid red. Young gentlemen of a hilarious disposition and fond of painting the town red should make a note of this feminine peculiarity among the anophiles and choose some other color, yellow, for instance, or white and orange, which are not much affected by lady mosquitoes, for the young men may unconsciously be helping to spread disease germs because of their fondness for decoration.

Having settled upon the colors which the ordinary female mosquito and her companion with the four spots on her wings most affect it is now to be hoped that the university savants will extend their researches among other female members of the gnat family, not omitting the humble lady "jigger," who bores into one's cuticle, including also wasps, hornets, and bumble bees, not overlooking also the common female house fly, who by her persistence in alighting upon the same spot indefinitely, her agility in escaping the slapper, and her industry as a germ peddler outclasses any female mosquito in the business.

This having been done, the savant should make a color scheme adapted to the discouragement of the female bugs of all sorts. If yellow is the color they dislike and shun then it may be possible that by adopting yellow cars and wagons, painting our houses yellow, wearing yellow suits, and keeping a yellow dog, who now for the first time has some importance attached to him, life may become more endurable in the summer season. It is to be hoped also that the choice of pulex irritans, popularly known as flea, in the matter of colors may also be ascertained, as she is one of the worst of her sex in causing misery to man. It would be interesting to know what the scientists at the university do with the multitude of female bugs they are incubating in the nursery after they have found out their preferences for colors. It is to be hoped they do not let them loose upon an innocent and long suffering community.

THE ASSESSMENTS AT KANKAKEE.

The duties of the superintendent of an Illinois state hospital for the insane—Dr. Corbus, for instance—are stated in general terms in the statutes. He is to see that all officers, agents, and employes of the institution faithfully discharge their duties. He is held directly responsible for the economy, efficiency, and success of the internal management of the hospital. The law, which requires so much of the superintendent of a large institution like the one at Kankakee, does not require him to be a collector of political assessments on the salaries of his employés. Yet it appears from Dr. Corbus' testimony that that duty was imposed on him by Trustee Small. The report of the doctor's examination reads:

"Have you ever collected political assessments from employes?" asked Mr. Fitzgerald.

"I have collected voluntary contributions," replied Dr. Corbus.

"Five per cent a month on each salary?"

"Yes."

"By whose direction?" persisted Mr. Fitzgerald.

"That of Senator Small."

"Whom did you pay the money over to?"

"The state central committee."

It is true that the law makes the superintendent "the financial agent of the trustees," but the men who framed the law did not dream that the day would come when the superintendent would be the financial agent of the trustees to hold out the contribution box to employés and force them to give a fixed percentage of their earnings to a political organization.

Dr. Corbus speaks of the 5 per cent tithes collected by him as "voluntary contributions." He would have the state board of charities believe that all the employés were seized at stated periods with a violent, uncontrollable desire to contribute to help the republican party along, and that, curiously enough, every employé was moved to give to the good cause precisely the same percentage of his earnings that all others gave. Such unanimity in generosity and in percentages is without a parallel.

The superintendent must have blushed slightly for himself when describing the assessments he collected as "voluntary contributions" thrust on him with eager hands and glad hearts by the enthusiastic employés. The contributions were no more voluntary than are those gathered in by the road agent who has the drop on the contributors. The employés knew that if the 5 per cent contribution was not forthcoming when the tithe gatherer came around their days would be few in the hospital. They were coerced, constrained, held up.

The legislature makes an appropriation for the salaries of the employés at Kankakee. The money comes from republican and democratic taxpayers. Five per cent of it is extorted from the employés and handed over to the state central committee of one party to be used for party purposes. So when the legislature appropriates for a hospital or an asylum it is at the same time voting money to a campaign committee. If there are any to whom the unfairness, the dishonesty, the iniquity of the practice is not apparent, they must be the men who handle the "voluntary contributions" and who spend them for party purposes, or put them where they will do the most private good.

Apropos of the "voluntary contributions" collected by the financial agent of the Kankakee hospital by order of Trustee Small, cannot he be persuaded to give their amount, so that the exact extent of the generosity of the employés may be known? Perhaps the superintendent will give, also, the name of the member of the state central committee to whom he paid over his collections. If that member were in a communicative mood it would be possible to know just what was done with the hospital contributions. It would be most interesting to know in whose pockets the dollars handed over to Dr. Corbus by reluctant employés finally landed.

THE DISTRIBUTION OF PROSPERITY.

So long as the crop bulletins of the weather bureau are like that issued this week prosperity will occupy the attention of the farmers to the exclusion of all other issues. When wheat is good and oats are plentiful, when the corn yield is to be enormous and the cotton yield heavy, instead of thanking beneficent nature the citizen inclines to say "this is a great country and we are a great people." The farmer does not bother himself with the statistician's figures of domestic and foreign consumption and per capita profit. He is satisfied that conditions in the corn states of the upper Mississippi valley are favorable to a gigantic crop and that the poorer sister states of the south are glorying in the nice mixture of rain and drought which produces the best quality and the greatest quantity of cotton.

The distribution of rainfall has, on the whole, been even, though in some parts of the middle west, notably about the lakes, it has been heavy enough to injure oats and retard the harvesting of wheat, while in some other sections more rain is needed. But while complaints of too much or too little rain are heard here and there, the area of agricultural prosperity is an enormous one this year. The farmers are doing well, and the railroads which are to haul their crops to market will do well as a consequence. On the heels of good harvests will come an active fall and winter trade. The farmers will be free buyers and the manufacturers will be kept busy. When agricultural prosperity is buttressed by industrial prosperity the country is, indeed, in good condition, and its inhabitants ought not to be in a fault finding mood.

PERJURY AND THE PHILIPPINES.

Corporal O'Brien of Massachusetts, who testified before the senate Philippine committee that he witnessed the commission of atrocities by American officers in the island of Panay, apparently does not care to stand up to his testimony in court. When he was first arrested for perjury on a warrant from a District of Columbia court, he expressed his pleasure at the prospect of repeating his testimony as a defendant. Then he learned that the officers whom he accused said substantially that he had lied and that they would prove that he was not present at the scenes of the alleged atrocities at the time that he claimed they occurred. Now he does not wish to go to Washington to stand trial and is fighting extradition.

It was Corporal O'Brien who supplied most of the material for the vituperation of Carmack and Patterson. He was one of the historians whose statements are embodied in the celebrated letter of the self-selected representatives of the Filipinos. Like the distinguished gentlemen who have quoted him, the corporal has so far confined himself to abuse and assertions. To judge from his present unwillingness to appear before the Criminal court of the District of Columbia, he does not believe he will be able to substantiate his statements.

Numberless accusations have been hurled against the army, but in only four instances have they been proved true. Two junior officers have been convicted of administering the water cure; one marine officer, while out of his head, ordered the execution of some treacherous natives without trial; and one old general, with an otherwise unsurpassed record, has been retired for using intemperate language in conversation. All that can be inferred from this is that abuses have been rare and that the administration has been zealous in its suppression up to the limits of justice.

It was as discreditable for the committee of anti-imperialists to accept such unsubstantiated testimony as O'Brien's as it was for Carmack and Patterson to vilify men who, by reason of their absence, are not able to defend themselves.

UNLAWFUL EMOLUMENTS.

A correspondent expresses himself to the following effect:

Chicago, Aug. 9.—[Editor of The Tribune.]—I notice in your columns that Murray F. Tuley, supposedly one of the judges of our courts, seems active in demanding pledges from candidates on the ticket of his party to decline all perquisites that have been considered emoluments or the various offices to be filled and be content with the small salaries which were established years ago, when it was recognized the incumbents of the places were to receive other income from the office which would make a liberal salary for the service rendered. I think the salary of the judges was increased from $7,000 to $10,000 recently, but I failed to hear of any activity on the part of Judge Tuley to defeat the movement or that he has since signified his intention not to accept the increase. I am in sympathy with the effort to save the large fees to the county, but would it not have been fair to first make a commensurate salary before cutting them off? It seems to depend on whose ox is gored before protests are made. Consistency is a jewel.

M. E. COLE.

The constitution says the "only compensation" for the services of a county treasurer, sheriff, or clerk of a court of record shall be a salary fixed by law and that all fees, perquisites, and emoluments above the amount of the salary shall be paid into the county treasury. The main object of the provision was to put a stop to the fees system of payment, which had made some Cook county offices, especially that of the clerk of the County court, immensely profitable. As regards some offices in this county, the mandate of the constitution has been persistently disobeyed not because of the inadequacy of the salaries, which have not been unreasonably low, but because it was possible to evade the law. There has been no time, however, during the last thirty years when protests have not been made against the receipt by certain officers of sums in excess of their fixed salaries.

There is a flavor of politics in the vehement democratic protests heard now on this subject. The outs always pledge themselves to the reform of abuses. There have been times when republicans have moralized about the sinfulness of democratic county treasurers and sheriffs in getting more than their fixed salaries out of their offices. But an increasing number of Chicagoans of both parties look with disapproval on a palpable and demoralizing violation of the constitution. There should be a better way of stopping it than by calling on candidates for solemn pledges that they will abstain from unlawful, though customary, practices, but no other way has yet been devised.

Persons who think a judge should keep out of politics altogether do not approve of Judge Tuley's active participation in the local campaign. But it cannot be said of him that he is trying to cut down the emoluments of certain officers after his own salary has been raised. The correspondent seems to be unaware of the fact that judges now in office do not get the benefit of the act of the last general assembly. Judge Tuley cannot be expected to refuse to accept an increase he has not received.

HATLESS WOMEN IN CHURCH.

Last Sunday the Episcopal bishop of Delaware rebuked some young women who left their hats behind them when they went to church. The bishop told them their conduct was unscriptural and ungodly, and that it looked worse for them to attend divine service with uncovered heads than for men to do so without their coats. Naturally the young women were much mortified. It is not pleasant to be told in public in a place where one cannot answer back that one's conduct is unscriptural and ungodly. The girls meant no offense. They went bonnetless to church because it was warm weather and they would be more comfortable with nothing on their heads.

When St. Paul told the women of Corinth to have their heads covered when praying or prophesying he gave them advice which may have been excellent advice for the untrained, uneducated, uncivilized women to whom it was given, and yet be advice unsuited to the women of this age. "They didn't know everything down in Judee." St. Paul could not prescribe the godly church dress of the women of the twentieth century.

Furthermore, what Paul actually said was that the woman should do her praying and prophesying with her head veiled. So if one of the young women who were reproved at Rehoboth by the Episcopal bishop had been hatless, but veiled, she would have been acting in strict obedience to the commands of the apostle. The Corinthian women did not have the elaborate headgear of modern women.

When St. Paul insisted on veils he probably did so because he thought it was decorous and decent for women to have their faces covered in church. He may have believed that the spectacle of many women with uncovered faces would distract the attention of the men of the congregation. Doubtless it did, for even now the eyes that should be devoutly fixed on the occupant of the pulpit are often devoutly fixed on the face of some fair girl.

An intelligent bishop knows where Paul was talking for all time and where he was talking for his own age only, and will act accordingly. The sight of hatless women in a church will not seem to such a bishop an ungodly sight. He will rejoice in it as an indication that his women hearers cannot gaze enviously at hats handsomer than their own or be filled with fears as to whether their own are on just right, and hence are able to pay much closer attention to the service and the sermon.

NEVERTHELESS, notwithstanding, ladies and gentlemen, the Hon. Billy Mason will now sing his celebrated swan song, "Down the Illinois Valley."

THE esteemed Colorado Springs Gazette thinks the results of the last few years have justified the contention of the silverites that "as between the two single standards silver is a more equable, less fluctuating, safer, and better monetary metal than gold." The Colorado Springs Gazette is the Casablanca of journalism.

THE weather man probably will not overlook the fact that the Schuyler County association is going to make an effort to hold a picnic at Lincoln park next Saturday.

THE story that the Egyptian Sphinx is disintegrating on account of climatic changes is interesting but not necessarily alarming. The disintegration began long ago. Look at the poor thing's nose.

DESTRUCTIVE storms are ravaging the home of the octopus and the mosquito.

PROBABLY Cap'n Streeter would be willing to cell out cheaper now.

THEY want to know, you know, what's the matter with using formalin in milk—isn't it all right?

GRACIOUS heaven! See what happens when I go away.—Mayor Harrison.

THEY may whitewash the Kankakee Insane asylum, but they will not be able to throw lime into the eyes of the people.

FOR whose benefit is the gang trying to suppress the facts in the Kankakee investigation?

IN the matter of rottenness Denmark wasn't a marker.

THE toboggan slide is all greased for the oleomargarine industry.

IN A MINOR KEY.

Authoritative.

"Speaking for myself," hummed the mosquito, "and my preference for certain colors, I don't deny that I am fond of fleen tints."

Reflections of a Maiden at a Summer Resort.

Heigh-ho!
Three hours to dinner yet!
Seems as if I'd always lived here.
I wonder how I got that sand in my shoe.
There ought to be more looking glasses in my room.
It's going to be an awful long time till next Saturday.
Anyhow, I'm getting a beautiful brown on my arms and hands.
It's so stupid playing cards for matches every evening with a lot of girls.
I don't care if it is ill mannered. I'm going to send my plate back for more chicken pie next time.
I wish the young men that come here to stay over Sunday had spunk enough about them to rock the boat, or something.
I don't believe that girl with the cowlick ever went away from home before. She acts as if she were having a splendid time.
It won't do to be too friendly with that family that came this morning. They live in the same part of the city we do, and I'll have to speak to them if I meet them when we go back home.
What a guy the girl with the mole on her cheek is! She always goes to dinner as soon as the bell rings.
Curious about the sun. It rises in the north here.
Gee! Isn't everything awfully tiresome?

Would Spoil the Effect.

"Evadne!" exclaimed the impassioned young man, bending over her, while his voice trembled with eagerness and his great eyes grew luminous with hope, "look at me! Can you not read my heart? O Evadne, the hour of my fate has come! I love you! I love you! I love you!"

"Gerald," whispered the golden haired beauty, while the audience applauded rapturously, "you got that off in splendid style. Are you going to ruin it all now with a mere stage kiss?"

Business Was Business.

"Mamma, you know that dark complexioned, handsome, distinguished looking young man we met at Lake Genawpaw a few weeks ago?"

"Yes; what of him, Beryl?"

"I saw him standing just outside the theater when we came out last night, and he acted so queerly. He was in some kind of military uniform, and I was about to speak to him, when he stiffened up and called out, 'Thirty-nine!' Then he helped somebody into a carriage and I didn't see him any more."

Losing No Chance.

"I beg pardon, but isn't this Mr. Gingerwell?"

"That is my name."

"I thought so. My name is Gilgoyle."

"Not Bart Gilgoyle, that used to live in old Honeycutt?"

"Yes."

"Well, by George, Bart, I'm glad to see you! I thought there was something familiar about your face as soon as you spoke to me. How long has it been since I saw you last?"

"Twenty-seven years. We haven't met since you moved away from Honeycutt."

"Is that—so? How time does fly! What are you doing now, Bart, and where do you live?"

"I live out on the north shore, and I'm in the real estate business."

"Well, by George, I'm glad to see you, old fellow! In the real estate business? Well! Well!"

"Yes, and I can offer you some mighty good bargains in suburban lots. Here's a list of them I've just got out. Cast your eye over that. By the way, what are you doing now?"

"I live over on the west side, and I'm in the subscription book business. Say, Bart, don't you want a splendid new edition of Thackeray, bound in half calf, gilt edges, illustrated with the author's quaint drawings, $34 for the full set, $3 down and $1 a month after that till paid? It's the best edition of Thackeray ever got out, and a bargain. Deliver you all the volumes at once and you pay for them in a way that you never feel. Best chance you'll ever—No? Well, good-by. I'm glad to have met you, anyway. Blame his fool hide! Thought he could sell me some of his swamp lots, did he?"

PERSONAL.

King Edward will have less housekeeping to do now that he has given Osborne House away.

Now that King Edward has been really crowned, the Maybrick question promptly pops to the front.

It is said Senator Quay is having a hard fight. The fighting is always hard when the senator is around.

Your Uncle Russell Sage continues to insist that this country has too many holidays. He loses money on every one of them.

One newspaper registers the alleged fact that the king of England swore at his ministers, whereas the truth is he only swore them in.

It has been settled that Bird S. Coler will be the democratic nominee for governor of New York against Odell unless some one else is trapped meantime.

The crown prince of Germany says it was a German instead of an American girl he loves, but he can't get any one in Europe or the United States to believe such a story.

President Roosevelt told Prince Chen the other day that he wanted the territorial integrity of China preserved. That's the way Chinese man likes to hear Melican man talk.

Senator Carmack has carried (for the democrats) Maine and other states in his mind. These states have gone the same way before in the democratic mind, but the count always showed them republican.

Mrs. Aimie White of Texas says she will shoot Gen. Chaffee when he returns from the Philippines. The old warrior has been shot at so many times he won't mind it, but those behind her had better watch out.

Negro Was the Inventor.

[From the New York Press.]

In reference to a machine for making bread at the rate of 700 loaves an hour, it is said that the inventor was a Yankee. General Manager Henry C. P. Johnston informs me that not a Yankee but a plain, common, every day, old fashioned negro is the inventor. It would be interesting to know how many inventions have been made by the colored brother. This machine has revolutionized the bread business. Did the inventor get anything out of it, or did the other fellow get it?

LETTER OF MARQUISE DE FONTENOY

Copyright, 1902, by The Marquise de Fontenoy.

PRINCE RESHAD, younger brother of the Turkish sultan and his heir apparent, who has, according to the dispatches from Constantinople, been arrested in the Tcheregan palace, charged with complicity in the Young Turkey conspiracy, is a man 56 years of age, about whom little is known by the world at large, owing to the extreme care which he has been obliged to exercise, both with regard to his utterances and associations, for fear of incurring the suspicion of his elder brother, the sultan.

For the last twenty-six years—in fact, ever since Abdul Hamid succeeded to the throne—Reshad Effendi, as he is called at Stamboul, has lived an existence of complete isolation in the palace of Dolma Bagtche, surrounded by spies and by people in pay of his brother, who have been commissioned to keep a constant watch on him, and to post the sultan as to everything that he either did or said. The consequence has been that no one dared to hold any intercourse with him, fearing to incur the ill will of the commander of the faithful.

The few people who know him, however, declare that, without being a remarkably gifted man, he is nevertheless singularly upright and possessed of sound judgment. He is, moreover, imbued with the best intentions and is reported on good authority to have expressed on more than one occasion his sorrow at the condition of affairs at the Yildiz Kiosk. Whatever good is said of him is confirmed by the choice of his few friends and sympathizers, who are all of them men of position and honor and of dignity of character, who hold aloof from public life, patiently awaiting the day when their prince shall succeed to the throne.

The sultan insists that his brother is possessed of the evil eye and declares that on each occasion that they have met some mishap has overtaken him. And it is owing to this that the prince and monarch have not seen one another for several years.

The sultan accuses his brother of an undue liking for strong drink and for women. Both these charges may be considered to mean that the prince is imbued with liberal ideas of government. For it may be remembered that the late sultan was removed from the throne on the pretext that he had wrecked his mind by means of strong drink, whereas the real reason was that he had incurred the wrath of the more fanatic element of the Mohammedan clergy by endeavoring to introduce all sorts of western reforms, which would have had the effect of injuring the power and the prestige of the church.

It is well known that the sultan resents the idea of being succeeded by his brother Reshad, and that he would infinitely prefer to nominate as his heir his favorite son, Burhaneddin, a bright boy, of whom the kaiser became fond during his stay at Constantinople. But this is out of the question. For dynastic tradition and Koranic law provide that the throne at the death of a sultan shall pass to the eldest of the princes of the blood, irrespective of the fact of there being sons, brothers, nephews, or even cousins.

The present sultan was preceded by his elder brother Murad, while the latter followed his uncle, the ill fated Sultan Abdul Aasix. Reshad is the next brother of the reigning sultan, and should he die there are still three other brothers of the sultan, as well as several of the latter's elder sons, whose rights to the throne all precede those of young Burhaneddin. Had it not been for this there is no doubt that Reshad would have long ago been put out of the way, so intensely is he hated and feared by the sultan.

As I predicted, Mr. and Mrs. Smith-Barry have on their elevation to the peerage taken the title of Lord and Lady Barrymore. The objections which were raised by claimants to the minor honors of the now extinct earldom of Barrymore having been removed. Mr. and Mrs. Smith-Barry have not, however, revived the earldom of Barrymore but merely the barony of that name, and are coming shortly to this country for the purpose of paying a visit to the relatives of the new Lady Barrymore, who attended the coronation on Saturday last as a peeress of the realm.

Lady Barrymore is a daughter of Gen. Wadsworth of Geneseo, N. Y., and the widow of the late Arthur Post of New York.

Fortunately, the newly created Lord Barrymore is exceedingly respectable and as such may be relied upon to redeem the name and title from the bad odor formerly attached to it, owing to the roystering conduct of the last earl of Barrymore. The eighth Lary Barrymore was so enthusiastic a patron of the prize ring that he took Hooper, the "tin man," into his employ. On one occasion he introduced the "tin man" to the then fashionable Vauxhall in the garb of an ecclesiastical dignitary, and great was the scandal when the pugilist was found to be drunk and disorderly.

The last earl of Barrymore, who died at Paris shortly before Queen Victoria succeeded to the throne, remains on record as the inventor of "tiger"—that is, the diminutive footman who clings to the back of the equipages known as cabriolets, and who occasionally occupies the rear seat of the more modern dog cart. The "tiger" of Lord Barrymore has been described in the "Ingoldsby Legends" under the name of "Tiger Tim," in the poem known as "Lord Tomnoddy," and unless I am not mistaken this epic likewise records the resourcefulness which Lord Barrymore displayed on a memorable occasion when his house having been levied upon a few hours before a great entertainment which he was giving, he induced the sheriff's officers to don his liveries and to thus increase his retinue, avoiding all scandal.

Just two years have elapsed since the assassination of King Humbert, and although his son, Victor Emmanuel, has shown himself to be a far more capable sovereign than his father, yet it is doubtful whether he is as popular, or whether he has managed to get into such close touch with his subjects. Humbert's accession to the throne was followed by several great disasters which brought him near to his people, and which placed him before them in an almost heroic light. Nothing of the kind has yet occurred to bring Victor Emmanuel in such a sympathetic light before the public, although those who know him well declare that his personality is by degrees revealing itself distinctly enough without adventitious circumstances.

The greatest obstacle in the way of the present king's popularity is his distaste for the pomp and show which appeal to the imagination of his subjects. The rooms occupied by the king and queen in the palazzina or annex of the quirinal are modest to the verge of austerity, and they leave on visitors the impression that their royal occupants care little for the glittering and gaudy surroundings of the apartments in the main building. The family life of the royal couple might serve as a model to every peasant in the country in its simplicity and thrift.

A striking thing in the memoirs of General the Marquis Gallifet, now being published in certain of the Parisian papers, is the forbearance which he displays with regard to ex-Marshal Bazaine. He admits having urged Napoleon III. to turn a deaf ear to those military men who were demanding Bazaine's removal from command of the French army in Mexico, and his being placed on the retired list, which has led, of course, the enemies of the marquis to declare that if he had not prevented Bazaine's dismissal Metz would never have been betrayed, nor Alsace and Lorraine lost to Germany in the war of 1870.

Gallifet likewise contents himself with saying that Mme. Bazaine, "having been urged to join her husband in Mexico, died before she could leave Paris." The fact of the matter was Mme. Bazaine was urged to join her husband on account of the scandal to which her indiscretions gave rise in Paris, and she was murdered in one of the suburbs of Paris under circumstances so shocking that the authorities, out of respect for her husband, made no attempt to lift the veil of mystery by which the crime was shrouded or to punish the murderers. Nevertheless, the newspapers obtained an inkling of the manner of her death, and so alarmed was Napoleon as to the effect which the descriptions which they contained might have on the marshal, who was devoted to his wife, that he resorted to the extraordinary measure of holding back all the mails on the next steamer bound for Mexico, which carried the officer charged with the duty of gently breaking the news of Mme. Bazaine's death to the marshal. The officer fulfilled his mission, but a few hours later the papers arrived via the United States. The blow almost killed Bazaine and he was never the same man afterwards.

FOWLER TO BECOME A "BOOSTER"

Ald. Frank T. Fowler, in entering Waukegan journalism, is thinking of forming a Boosters' club in the neighboring city. He has this to say of his plans:

"I have come up here to Waukegan to run a good newspaper, or what I consider a good newspaper ought to be. I am in it for the best interests of Waukegan and Lake county. I am not going to use this paper to further my own political interests; neither am I going to use it to boost any other individuals—Senator Lorimer or others. I am going to boost Waukegan, and I am going to boost it for all I am worth. I am thinking of organizing a Boosters' club."

Judging from the enthusiasm with which Mr. Fowler is going into his new work, he is going to "make good." The following is a quotation from his salutatory editorial:

"The Sun in national and state affairs will be republican, because we believe in the policy and wisdom of that party. In local matters the Sun will be for Lake county, and a simple brand 'republican' on the coattails of any man will not necessarily make him a paragon or acceptable without first giving due regard to his reputation and personal fitness for office.

"The Sun is not going to be used to advance political interests of its new editor and manager. Four years' practice experience as a municipal official in Chicago has given us knowledge of many things that insure to the credit of these interests that the Sun will truly represent. There may have been prejudices against the Sun. The Sun may have had its prejudices. If this was been so, the new owner does not know it. He takes hold of the paper without prejudice, believing that if any exist against the Sun they will be overcome through a policy of a individual antagonism, but fairness to all always holding foremost the interests o Waukegan and Lake county."

Just a Soldier.

[From the Baltimore American.]

"Medal of honor. To John C. Wetherby, private, Company L, Fourth United States infantry. For most distinguished gallantry in action near Imus, Luzon, Philippine Islands, Nov. 20, 1899, in carrying important orders on the battlefield, where he was desperately wounded, and, being unable to walk erect, crawled far enough to deliver his orders. Died Nov. 29, 1899."—Bulletin from war department.

Just a soldier lying dead—with a medal on his breast;
Just a boy who kept his courage to the ending of his quest.
And the bugle song is mellow in the melody of sleep,
And the muffled drum is thrumming in a cadence slow and deep.
For it's honor for the soldier, and it's laurels for his head,
And it's praises for his daring—when the soldier's lying dead.

Just a soldier lying dead—and the carpings have an end;
When he fell upon the altar every critic was his friend.
With the folded flag about him, and the medal gleaming there,
Then the praise is quick in coming, and the soldier has his share.
For it's honor for the soldier when he dies beside his gun,
And it's medals for his coffin—when the soldier's work is done.

Just a soldier lying dead—with his trappings at his side;
And we come to look upon him, slow of step and heavy eyed;
Come to clasp the badge of honor on his faded service coat;
Come to hear the bugle calling in its saddest, softest note;
And it's honor for the soldier, with a medal brightly pinned,
And it's eulogy and plaudit, when he's done what he can do.

Just a soldier lying dead—honor rushes to him then!
Come the men with brush and chisel; come the pencil and the pen.
Yet the comrades of the soldier hold the country in their debt—
While they live, the praise and medal is so easy to forget.
Where the flag of glory ripples in the whispers of the breeze,
Where the crashing of the battle sends the echo o'er the seas,
We will find the living reasons for a nation's hope and pride,
Just as we have found a medal for the soldier who has died.

Many People Accept Tips.

[From the Philadelphia Record.]

"Am I?" said the waiter, "the only man who takes tips? No, not at all.

"You, for instance, tell your tobacconist that in a few days Smith, the millionaire, will be in to see him—that Smith was looking for a good dealer, and you recommended him to go there. Well, Smith goes there and leaves a heavy order. Hence you are not surprised when you receive a little later a box of fine cigars, with your tobacconist's compliments, but if those cigars are not a tip, what are they?

"Brown is a buyer for a big manufactory. The firm he patronizes is sending him every week or two boxes of toilet soaps, cases of perfumery, dozens of golf balls, and barrels of clams. Those are Brown's tips—the gratuities he gets for his patronage.

"Robinson sends a rich friend to his tailor with a note of introduction, and the rich friend buys four suits. Isn't Robinson being tipped when the tailor, the week following, makes him a present of a set of English flannels?"

The waiter made a disdainful gesture and ejaculated:

"Pish! Tipping, they say, is un-American, and a waiter of proper pride and independence would scorn to accept a quarter or a half in return for the serving of a meal. But I say that tipping runs clean through our social system, from top to bottom, and all of us, excepting only the elevator man, are taking tips of one sort or another all our lives."

Straw Hats and Kilts at Opera.

A correspondent of a London paper has been holding up hands of horror over the announcement that operagoers in Paris have been permitted to wear straw hats with evening dress. But there is nothing so startling in the statement. Presumably the said straw hats were not worn in the stalls, and, for that matter, there is at least one distinguished musical critic who has been known to appear at Covent Garden in this same summery headgear.

It was not so long ago that a gentleman presented himself for admission to the stalls at Covent Garden picturesquely attired in Highland costume, which he explained was as much the "evening dress" of his native land as the white shirt and swallow tails of the benighted southron. Mr. Forsyth, the most amiable and polite of managers, listened gravely to his arguments, but he did not gain his point.—Westminster Budget.

Wanted to Be Stylish.

[From Lippincott's Magazine.]

A little girl was spending the summer at a fashionable watering place, and one morning as she played upon the veranda of the hotel where her mother was staying she heard a lengthy conversation upon the fashions of the day and the absolute necessity of stylishness in dress if one hoped to be a success in society. One woman went so far as to say that stylishness was far more important than beauty.

That night as the child said her usual prayer she added with great earnestness:

"And, O, dear Lord, do please make me stylish."

Bad for the Liver.

The mercury goes up today
And fills my heart with sorrow;
And it is solace small to say
It may go down tomorrow.

For man must walk 'mongst many woes,
In fever or a shiver;
The weather, any way it goes,
Plays havoc with his liver.
—Washington Star.

Compensation.

The savage beast, the poison vine,
The evil of the earth,
I know not if the good and bad
Were only one at birth;
But all the world seems gracious
When I set against the wrong
A woman's love, a sheaf of grain,
A lily, and a song.
—Nixon Waterman.

HAYTI MAY ENTER FOLD.

TALK OF ANNEXING THE ISLAND IS AGAIN REVIVED.

Disturbances Create a Feeling That the Republic Is a Menace to the United States and Order Should Be Restored—Value as a Naval Base Is Enhanced by the Plans for the Isthmian Canal—Natives Averse to Foreigners.

WASHINGTON BUREAU CHICAGO TRIBUNE
Washington, D. C., Aug. 13.

Talk of Annexing Hayti Again Revived.

There has been a revival of the question of annexing Hayti and Santo Domingo to the United States because of the recent political disturbances there, the revolutionary outbreak in Hayti, and the menace of these so-called republics to this country. This question has been given more or less consideration for the last generation. While officials of the government have commented on the bearing to annexation of the existing conditions in the negro republic, there is no official movement looking to that end.

What the future will bring forth is regarded as conjecture, but there is an undercurrent of belief that long continued perturbation among the people of Hayti, whose geographical limits include Santo Domingo, will awaken interest in its value to this country from commercial and military standpoints, as well as those of preservation and public health, the danger of continual disorders and the interests of America generally.

To some extent the possession of Porto Rico, the right to acquire coaling stations in Cuba, and the desire of the Danish government to sell its Antillian possessions to the United States, have tended to lessen the importance of securing Hayti for military strategic reasons. But the generally accepted theory of strategists, that the next great war in which the United States becomes involved will be fought principally in the Caribbean sea, has prevented the question of Hayti's value as a naval base from being lost sight of by men who follow the profession of arms. The danger of the possession of too many fields of operations, each requiring defense, is obvious, but the advantage of owning Hayti on account of the sole value of possessing the valuable strategic roadstead of Samana bay, in Santo Domingan territory, is considered by many as sufficient ground for giving serious consideration to the matter of annexation.

Canal Enhances Value of Island.

Even the Cleveland administration, conservative as it was on the question of acquiring foreign territory, was anxious to secure Samana bay for naval purposes, and made some effort in that direction. The importance of the Island of Hayti to the United States has become tenfold greater since the selection of the Panama route for the isthmian canal. It lies nearer the Isthmus than Cuba, is Danish West Indies, or Porto Rico, nearer in fact, than any other West Indian island with the exception of Jamaica, which England owns.

In addition to Samana bay it contains Gonaives bay, which is suitable also for naval coaling purposes. Before the abortive attempt to annex Santo Domingo by treaty was made in Grant's time the importance of the island to this government was recognized by military men and the knowledge of its value for use as a naval station has grown since then. McKinley was the first president after Grant under whose administration the annexation of Hayti was regarded as likely to be accomplished, but the question presented by the acquisition of the Philippines, Porto Rico, Guam, part of Samoa and the Hawaiian islands, and the Danish West Indies negotiations kept the administration and congress too busy to permit attention to be given to a Haytian-Santo Domingan matter.

Feeling Against Foreigners Strong.

There is a strong feeling in San Domingo and Hayti against granting concessions to foreigners, but it is believed here that diplomatic pressure by the governments of the two nations looking to reaching them politically to the United States would not be summarily rejected. For the present, however, there is no intention of making any overtures of this character, it officials here are watching the trend of events in the islands with a view to preparing to furnish information which may be demanded as the result of American sentiment growing out of the belief that the people of Hayti and Santo Domingo are not capable of self-government and conduct their governmental affairs in such a way as to make the republics a menace to the United States and the welfare of American citizens having interests in the islands.

Admiral Rodgers Visits Emperor of China.

Rear

...NTER FOLD.

...NG THE ISLAND ...EVIVED.

...a Feeling That ...a Menace to the ... Order Should Be ...e a Naval Base ...he Plans for the ...latives Averse to

...HICAGO TRIBUNE ... D. C., Aug. 13.

...al of the question of ...nta Domingo to the ...nited States becomes ...t the recent political ...isturbances there. ...e revolutionary out...reak in Hayti, and ...e menace of these ...hile country. This ...more or less consid...eration. While sel...have commented on ...ion of the existing ...republic, there is no ...r to that end. ...ring forth is regard...ere is an undergur...continued perturba...f Hayti, whose gov...anto Domingo, will ...alue to this country ...ilitary standpoints, ...ervation and public ...tinual disorders and ...generally. ...possession of Porto ...coaling stations in ...the Danish govern...possessions to the ...ed to lessen the im...il for military strat...erally accepted the...the next great war ...e becomes involved ...y in the Caribbean ...on of Hayti's value ...ing lost sight of by ...ession of arms. The ...of too many depots ...iring defense, is ob...e of owning Hayti, ...value of possessing ...bedstead of Samana ...territory, is consid...t ground for giving ...he matter of annex...

...dministration con...the question of ac...

...anal Enhances Value of Island.

...Island of Hayti to ...some tenfold greater ...Panama route for ...e nearer the heart ...ish West Indies, or ...et, than any other ...h the exception of ...owns. ...bay it contains ...table also for naval ...absorptive at...Domingo by treaty ...the importance of ...ent was recognized ...knowledge of its ...val station has ...ley was the first ...whose adminis...Hall was regarded ...but the ques...acquisition of the ...am, part of ...an Islands, and the ...gotiations kept the ...ress to busy to per...ren to a Haytian...

...ng in San Domingo ...nting concessions to ...reigners, but it is ...elieved here that ...plomatic advances ...the governments of ...e two countries ...oking to reaching ...United States would ...ted. For its pres...o intention of mak...e character, it offers ...the trend of events ...iew to preparing to ...ch may be demanded ...on sentiment now ...the people of Hayti ...not capable of ...their government ...to make the repub...States and the el...having interest in

...k Rodgers, U. S. ...the Asiatic station,

...dmiral Rodgers Visits Emperor of China.

...ers went from Tong...n, passing through ...e plea made for ...e allied forces pro...the legations in 1900. ...by the British mili...quipped with Amer...rs. In fact, every...even down to the ...ck laborers, came ...rivingat Pekin the ...e station by repre...States minister and ...e legation. During ...were the guests of ...gh the courtesy of ...Admiral and party ...many places of in...e foreigners. June ...idlers from the em...ger in the throne...lace. After being ...inister Conger the ...rone in a few well ...his high appreci...ed upon him by the ...reply of the throne ...

...ay it contains ...al has expressed in ...to the throne sin...s, which we recog...The two nations ...riendly terms; this ...day be more inti...and prosperity of ...all enjoy the bless...re wish.

...nversation the em...the admiral upon ...d States to convey ...for the health and ...t and for the peace ...people. The impor...e realized when ...Rodgers was among ...tary officers to be ...Henry of Germany, ...and Vice Admiral ...hief of the Russian ...raters, are the only ...distinguished.

...lated over the re...periments on board ...the Pacific ocean ...amer. Mariposa. ...me time ago Lieut. ...F. Winship, ...ned assistant en...ers, was detailed ...housand miles with ...t being to acquire ...aring upon the use ...coal on board ships ...of the experiment ...tly by the scarcity ...ected that Lieut. ...nate the possibility ...e same results at...

...riments are being ...h at an elaborate ...ollers. A board of ...stalled to conduct ...It has already been ...est promising char...re has been much ...obtaining oil. Some ...by those in Texas, ...nd the price of the ...reased.

IN THE SOCIETY WORLD.

WEDDING OF MISS FRANCES M'LEAN TO MR. HUGH GAZNER.

Many People Going to Madison, Wis., for the Marriage of Miss Shirley Fuller to Mr. Lois Hobbins—Nuptials of Miss Bessie Steenberg to Mr. John E. Webster to Be Celebrated at Platteville, Wis., Aug. 20—Other Marriages Announced.

The wedding of Miss Frances V. McLean, daughter of Mr. and Mrs. A. D. McLean, to Mr. J. Hugh Gazner will take place this evening at the residence of the bride's parents, 2148 Jackson boulevard. The Rev. Dr. F. C. Ernst will perform the ceremony at 8 o'clock. Miss Florence Hahn will be the maid of honor and Mr. Don Monro the best man. The bride's gown will be of white crêpe de chine and Irish point lace, with a bouquet of white roses. Miss Hahn will wear a pink crêpe de chine gown and carry pink roses. The decorations will be pink and white.

The wedding of Miss Shirley Fuller to Mr. Lois McLain Hobbins will take a number of Chicago people to Madison, Wis. The wedding will be celebrated there at the residence of the bride's parents, Mr. and Mrs. Edward M. Fuller, formerly of Chicago. It is planned to be an outdoor ceremony at 6 o'clock. The bride's cousin, Miss Hazel Bissell of Chicago, will be the maid of honor, and a unique feature of the wedding will be four bride matrons besides the three bridesmaids.

The wedding of Miss Bessie Steenberg, daughter of Mrs. Sara Steenberg, to Mr. John E. Webster, will take place on Wednesday, Aug. 20, at Platteville, Wis., at the residence of Dr. and Mrs. D. McGregor, uncle and aunt of the bride.

Oct. 29 is the date set for the wedding of Miss Jerrems, daughter of Mr. and Mrs. W. G. Jerrems, to Mr. Daniel Brouse Bothard.

Mr. and Mrs. De Loss W. Champlin of 933 Walnut street announce the marriage of their daughter, Miss Daisy Mathilda Champlin, to Mr. Henry Joseph Merle on Aug. 6. Mr. and Mrs. Merle will be at home after Sept. 10 at 623 Douglas boulevard.

Mrs. Perry Hubbard of Iowa City is the guest of Mrs. C. H. Conover at Lake Forest.

Mrs. Henry D. Estabrook and Miss Blanche Seabrook have left Elberon, N. J., where they have spent the summer, and are in New York for a short stay before returning to Chicago.

Mrs. W. S. Chapman and her daughter are at Rockbridge, Mass. They will spend a month in the Berkshires before returning to Chicago.

Mr. and Mrs. Morris S. Rosenfeld have gone to the Yellowstone park for a three weeks' trip.

Mrs. W. G. Hempstead of 1833 Asbury avenue, Evanston, is visiting her mother, Mrs. Ira Sisson, in Kenosha, Wis. Mrs. Sisson will give a tea for Mrs. Hempstead today.

Mr. and Mrs. Elliott H. Phelps have given up their cottage at the Midlothian club and taken apartments at the Chicago Beach hotel.

Mr. and Mrs. Waldo Avery of Detroit are visiting Mrs. W. R. Linn at Charlevoix.

Mr. and Mrs. Mark R. Kimball have gone to Roaring Brook, Mich., to spend the rest of the summer.

Mrs. Florence Harris Ives of 268 Chestnut street and Miss Marion Green of the Newberry will leave town this week for a trip through the Yellowstone park.

Mr. and Mrs. J. Ogden Armour, who have been in Europe, sailed for home yesterday.

FORMER PARK EMPLOYES ASK PAY FOR INJURIES.

Three Men Appeal to Commissioners for Compensation on Account of Hurts Sustained While at Work.

Three former employés of the South park yesterday appealed to the board to compensate them for injuries sustained while in the service of the park. One is Clement Zielka of 1833 Marshfield avenue, who said that he was unable to leave his bed and that he has a wife and eight children depending on him. After a twenty minute argument the commissioners referred the appeals to the park superintendent and attorney.

J. S. Vandercook, real estate agent of the University of Chicago, appeared before the board in the interest of the university, in as much as the commissioners are contemplating paving Fifty-ninth street. It was decided that the board should pave the south half of Fifty-ninth street from Cottage Grove avenue to Madison avenue, the university to pay for the improvement of the north half for the same distance. The pavement will be of limestone, and will cost in the neighborhood of $3,000.

Michigan avenue is to be improved with asphalt from Eighteenth street to Twenty-second street. The matter was settled at yesterday's board meeting, and Supt. Foster will begin arrangements for the work immediately.

SUIT AGAINST GREENBERG . . . TO RECOVER FOR A LEVY.

John Currie Asks $25,000 Damages for Sale of Milk Wagons, Etc., After an Alleged Unlawful Seizure.

Constable Louis Greenberg was made defendant yesterday in another suit for damages. John Currie has brought suit against Greenberg and Carl F. Meyer, William S. Cameron, A. P. Clark Matson, and Louis Busse for $25,000.

This is the outgrowth of a suit which was heard before Judge Tuley last spring, when the judge called Greenberg a "pestiferous cuss." Currie sought to have an injunction issued against Greenberg at that time restraining him from selling certain milk wagons and harness which Greenberg had taken upon what was alleged to be an unlawful levy. Judge Tuley expressed his regret that he could not under the law issue the injunction, and that a court of chancery was not the place to try the issue and dismissed the petition.

Now a common law action is brought to recover damages.

CHURCH IS SOLD AT AUCTION.

Olivet Baptist Secured by Lawyer for $4,552—May Appeal to Rockefeller.

Standing on the east steps of the county building Chief Deputy Sheriff Peters yesterday sold under the hammer the Olivet Baptist church, located at Dearborn and Twenty-seventh streets. The only person present was Attorney J. H. Hooper, representing Wenzel Morava and John Vandercook. The lawyer offered the same sum as the property had previously been redeemed for, $4,552.06, and Mr. Peters sold the church to him. The deed will be executed immediately. There is a second mortgage on the church, which probably will be foreclosed soon. A mastery in chancery. It is reported that the church has been struggling under a debt of $15,000, and that John D. Rockefeller some time ago made the congregation a donation of $15,000, conditioned on a settlement of the obligations. Mr. Rockefeller may be appealed to to save the church from passing out of the possession of the colored people.

LAKE GENEVA.

Chicago and Northwestern Railway.

Ample and convenient train service and low rates every day in the week. Choice of direct routings; special rates Fridays, Saturdays, and Sundays. Special Saturday train, coaches and parlor cars, leaves Wells Street Station 1:20 p. m., and returning arrives Chicago 8:35 a. m. Mondays. Special Sunday train, day coaches and parlor cars, leave Chicago 8 a. m., returning leaves Williams Bay 6:25 p. m., Lake Geneva 6:38 p. m., reaching Chicago 8:25 p. m. Sunday only. Tickets 212 Clark street (Telephone Central 721), or Wells Street Station.

CITY EMPLOYE WHO FORETOLD HIS DEATH.

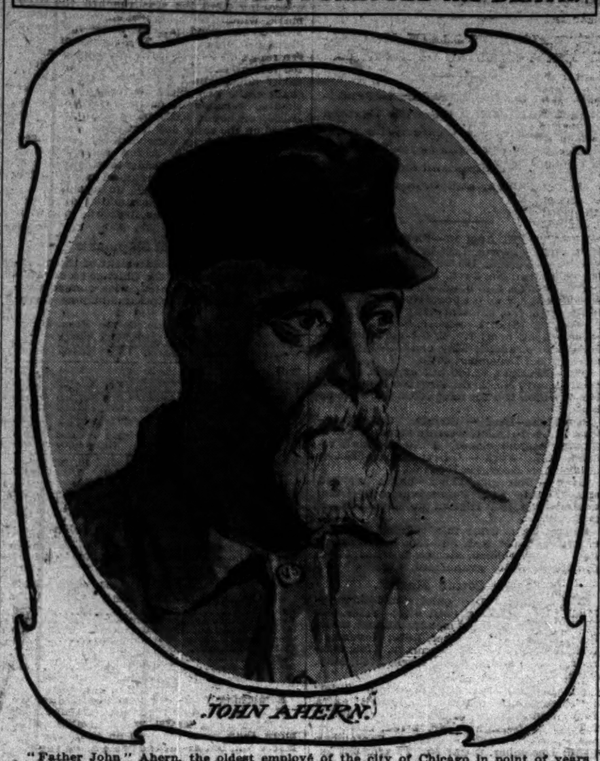

JOHN AHERN.

"Father John" Ahern, the oldest employé of the city of Chicago in point of years of active service, who died at his home, 81 Pearson street, after foretelling his death, will be buried today. The veteran oiler of the Chicago avenue pumping station told a fellow-employé that the latter would soon attend his wake, and a few hours later heart disease ended the career of the man who entered the city's employ during the administration of "Long John" Wentworth.

His first work was that of laying water pipe along River street, and later became oiler of the engines at the Chicago avenue pumping station. While making his rounds one afternoon he got too near his machine and was struck by one of the big wheels. He was thrown into the well in which the wheel revolved, and when dug out of his prison was unconscious and nearly every bone in his body was broken.

Although then 61 years of age, he recovered and went back to work.

When Carter H. Harrison Jr. was elected Mr. Ahern was one of the men severed from the city's service. North siders who knew of his long service called the attention of the mayor to his case, and the next day he was reinstated. Though feeble from his 85 years of life, Mr. Ahern thought it his duty to be at the station every day.

His funeral will take place at the Holy Name cathedral this morning. Mr. Ahern left a widow and five sons. Three of them are serving with the army in the Philippine islands.

NEWS OF THE RAILROADS.

CONSOLIDATION OF SOUTHERN LINES BELIEVED PENDING.

Early Return of J. Pierpont Morgan Expected to Bring About Combination of Three Great Interests—Big Four Said to Be Closing Negotiations for Purchase of Chicago and Southeastern—Northern Pacific Will Bridge Columbia and Willamette.

It is expected that upon the return of J. Pierpont Morgan from Europe next week steps will be taken to bring about the much talked of combination or consolidation of some or of all of the southern railroads. It is learned from good authority that the first movement will be the merger or consolidation of the Seaboard Air line, the Atlantic Coast line, and the Southern railway, and the guarantee by these three interests of 7 per cent annual dividends upon the common stock of the Louisville and Nashville.

Persons in a position to know the facts admit that some such plan for financing the Louisville and Nashville will undoubtedly be put through. Further than this, however, nothing is likely to be done until the final decision in the Northern Securities case has been reached. A decision is expected in two or three months unless the attorney general should choose to prolong the litigation on technical grounds. If the decision is in favor of the railroads it is quite certain that all the southern railroads will be merged into one system that will be under the general direction of J. Pierpont Morgan, just as the northern combination is under the general direction of J. J. Hill.

Mr. Morgan now practically controls all the principal roads in the south except the Queen and Crescent and the Illinois Central. The Queen and Crescent is controlled by parties friendly to Morgan and who are not likely to interpose any objections to his plans. What the Illinois Central will do is a matter of doubt. This road is controlled by the Harriman interests, and the relations between Morgan and Harriman are not of an intimate nature. Yet Mr. Harriman might find it to his interest to have the Illinois Central join Mr. Morgan's combination in order to keep up the rates and prevent serious competition.

May Buy Chicago and Southeastern.

M. E. Ingalls, president, and C. E. Schaff, general manager of the Big Four, have gone to Indianapolis from Cincinnati for the purpose, it is said, of closing negotiations for the Chicago and Southeastern railroad, known as the Midland, and owned by Attorney Crawford of this city. It is understood that the Big Four road, through the bondholders' committee of the Chicago and Southeastern, has secured control of the property and will make it a part of the Big Four system.

The Chicago and Southeastern runs from Muncie, Ind., to Brazil, Ind., a distance of 128 miles. One mixed passenger train runs daily from Muncie to Ladoga, eighty-five miles, and the rest of the road is used only for freight business. The road has had much trouble from strikes and other causes during the last few years, and is heavily in debt. It is likely that the Big Four will assume the debt and pay something in cash.

Will Bridge Columbia River.

A dispatch from Portland, Ore., states that President Mellen of the Northern Pacific, in response to a question on the subject, stated that his company would not only bridge the Columbia river at Vancouver, Wash., but also the Willamette river at Portland, and that it would be necessary also to tunnel the backbone of the peninsula between the two rivers.

Mr. Mellen expressed the hope that the farmers would be benefited by the reduction in the grain rates that is to go into effect on Friday.

"That reduction," he said, "will take $800,000 a year out of the pockets of the railways in the Columbia basin. I should feel greater satisfaction with this reduction if I thought the farmers would get all the benefit. But I believe they will get but little of the $800,000 we lose. It will be absorbed by the commission men and speculators. If the farmers do not get the benefit they must at least admit that we did our share towards helping them."

Orders Sale of Railroad.

Judge A. C. Thompson of the United States court at Columbus, O., made an order yesterday for the sale of the Columbus, Sandusky and Hocking railroad on Sept. 24. Lively bidding is expected for the property, it is the only direct competitor of the Toledo and Ohio Central and the Hocking Valley coal roads, controlled by the Morgan interests, and it is expected that the Gould, Morgan, and the Pennsylvania interests will vie with each other for the property. The upset price is $2,700,000.

Files Mortgage for $8,000,000.

A mortgage in favor of the Farmers' Loan and Trust company of New York for $8,000,000 was filed yesterday in the office of the recorder of mortgages at New Orleans by the Northeastern railroad, which is the New Orleans end of the Queen and Crescent, Cincinnati-New Orleans route. The mortgage is secured by fifty 4½ per cent gold bonds. Part of the money is to be used to retire the 6 per cent bonds outstanding, and a large part will be used in the purchase of the terminals now under leases, for new rolling stock, machinery, and other improvements. The mortgage was authorized at a meeting held in March.

Northwestern Opens New Line.

The Northwestern yesterday announced the opening of its new line from Evan Junction and Sleepy Eye, Minn., to Marshall, Minn. The new line is 47.14 miles long from Evan Junction (on the present Sleepy Eye and Redwood Falls line), or 54.48 miles from Sleepy Eye. A passenger train over the new line will leave Sleepy Eye daily, except Sunday, at 12:15 p. m., connecting with train from Chicago.

Promotion for Freight Agent.

James Caldwell, who for seven years has been local freight agent of the Grand Trunk railroad at Detroit, Mich., has been promoted to be freight agent of the Chicago division. He will go to Chicago on Friday. Mr. Caldwell is a Detroit boy and entered the Grand Trunk service as messenger boy when 14 years of age, remaining with the road ever since. He is highly thought of by the leading men of the road, from headquarters in Montreal all the way down the line. His successor has not been appointed yet.

Chicago Men Incorporate a Line.

Springfield, Ill., Aug. 13.—[Special.]—License of incorporation was issued to the Rossville and Eastern railroad company, with a capital stock of $50,000. The road is to be constructed from Rossville, Vermilion county, to the state line between Indiana and Illinois. The principal office is to be located at Chicago. The incorporators and first board of directors are Roswell B. Mason, Clarence B. Cardy, Edward H. Seneff, Jonathan P. Reeve, and John J. Duck of Chicago.

IRA M. COBE BUYS HOTEL AND APARTMENT PROPERTY.

Purchases the La Strain with Adjoining Three Story Building and West Side Structure from Frank O. Wetmore.

Ira M. Cobe has purchased from Frank O. Wetmore the seven story apartment hotel, La Strain, and the three story apartment house adjoining, the two occupying the premises 3529-3531 Ellis avenue, with 88x126 feet of ground; also 24x125 feet of ground with two story brick building in Lexington street, 133 feet west of California avenue, the consideration for the two amounting to $67,000.

Peter J. O'Sullivan has quitclaimed to the Keeley Brewing company the premises 2715-2723 Cottage Grove avenue, 98x150 feet, for $15,000.

William Seip and Charles Seip Jr. have conveyed to Ellis L. Hagenback the property in Commercial avenue, 38 feet south of Ninety-second street, west front, 25x140 feet, with two story brick building, for $13,000, subject to an incumbrance of $5,000. Charles Seip also has conveyed to the same grantee 25x140 feet adjoining on the south for $13,000. In part exchange Mr. Hagenback conveyed to William and Charles Seip the property at the southeast corner of Erie avenue and Nineteenth street, 98x190 feet, for $12,000.

The trustees of the estate of William Blair and others have conveyed to Annie Libbie Burrows the property in Woodlawn avenue, 57 feet north of Forty-ninth street, west front, 60@248 feet, for $13,200.

A. C. Tisdelle has sold for Ellen E. Leach of Amherst, Mass., to Charles F. Linscott of Chicago, 10½ acres in section 9 in the village of Jefferson, for $10,000. The purchaser will subdivide and place the property on the market at once.

Burley & Tyrrell took out a permit yesterday for the erection of a five story warehouse at 875-893 South Halsted street, to cost $85,000. It will have ground dimensions of 212x90 feet.

The John Davis company took out a permit for the erection of a four story warehouse at 860-872 South Halsted street, with ground dimensions of 157x127 feet, to cost $65,000.

George T. Houston & Co., dealers in hardwood lumber, have leased suite 824, 825, 826, 827, 828, 829, and 830 on the eighth floor of The Tribune building, and will occupy it as their main office. The firm formerly had its main office at Twenty-second street and Center avenue.

New Organization of Pioneers.

Residents of Chicago since the early days met at the Sherman house yesterday to perfect a permanent organization of "the Pioneers, Sons and Daughters of Chicago." The new association will be composed of residents of Chicago who came here as early as 1850, their descendants who are over 35 years old, and all who were either teachers or pupils in Chicago schools as early as 1850. F. W. Smith was elected temporary president.

Tourist Sleeping Cars to Colorado

Leave Chicago daily from Aug. 8 to 14 and Aug. 23 to Sept. 10 on 11:30 p. m. train Chicago and Northwestern railway. Only $2.50 double berth. Chicago to Denver. Best of service; two trains daily. Very low rates now in effect. Tickets 212 Clark street.

CITY HALL HEADS TO FALL

THAT IS IF MAYOR CONFIRMS HASKINS & SELLS' VIEW.

Accountants Have a List of Fifty Persons Who Are Held to Be Unnecessary — Department Heads to Consider the Proposition and If They Agree Discharges Probably Will Follow — Some Prospective Victims Are Prominent.

Unnecessary city employés have been recommended for discharge by Haskins & Sells, the accountants employed to revise the city's business methods. In cases where the heads of departments concerned concur in the recommendation the discharges will be ordered by the mayor.

"I do not intend to discharge men on the mere word of the accountants," said the mayor. "The heads of the departments will have to agree."

Controller McGann has called a meeting of the city officials for this morning to decide on the advisability of getting rid of the "barnacles." Fifty names are contained in the list at present withheld from publication, which has been submitted by the accountants, and some of them are the names of influential city hall men.

From his own office Controller McGann has dismissed four men whose services were declared unnecessary.

"In getting the department heads together," said Mr. McGann, "it is the intention to have them meet the accountants and discuss the necessity of letting the employés go."

The accountants have been busy since Jan. 1 checking up the exact amount of work performed by each city employé. They intended when they undertook the contract to dispose of eighty clerks and save the city $75,000 in salaries.

MAYOR BACK: FACES TROUBLE.

Dennis of Glencoe, Bartenders, Who Criticise His Mint Julep, and Game Warden Story Receive Attention.

What the mayor of Chicago says to the mayor of Glencoe will be somewhat different from what the governor of North Carolina said to the governor of South Carolina. Mr. Harrison, fresh from Huron mountain, returned to Chicago yesterday morning and left last night for Glencoe.

Among the vexatious things which awaited the mayor was a report that Mayor Dennis of the north shore suburb is in ambush with a new chain waiting for the mayor of Chicago to come along in a devil wagon. It is the intention of the mayor of Glencoe, as reported, to capture the mayor of Chicago and drag him to a police station for violating speed ordinances.

That is why Mr. Harrison is looking for Mr. Denis. He left last night for Mr. Dennis' town, with other motives than the looking up of the devil wagon crusade, but with that as a side issue.

"If I find him his name will be Dennis," said Mr. Harrison, with emphasis on the "will." "I'll get an apology out of him. I never have ridden through Glencoe in an automobile."

Another thing worried Mr. Harrison. He finds that the bartenders declare his recipe for a mint julip is worth nothing. He hears that they declare that no decent mint julep could be made in the fashion he makes his. He asked that records in the matter be furnished him.

There was still another worry. That was because stories have been circulated that the game wardens around Huron mountain have been after him for violations of the game laws.

"I'd like to get the fellows who started that game warden story," he said. "I was not within 150 miles of Nocque bay, where they were supposed to be hunting for me. I never expect to go there. I didn't catch a fish bigger than seven inches and my trusty gun did not bring down anything larger than a squirrel."

The investigation of the building department, the mayor thought, could take care of itself. It made him sick, he said, to look around at the mayor's office again and then think of Huron mountain. The western bear hunting trip has been abandoned because of Mrs. Harrison's slight illness, and the mayor will return to Huran mountain on Sunday.

Mr. Harrison took a rap at the aldermanic discussion of traction matters since the trip of investigation to the east. He said that plans which did not contain provision for municipal ownership were unwise.

CAR BAITER CAUSES ARREST.

Wells Street Conductor Who Put Off H. W. Phelps Gives Bonds to Appear Aug. 20.

The street car conductor, R. A. Thrall, of the Wells street cable line, who put H. W. Phelps of Rogers Park off his car on Aug. 5, was arrested yesterday by Constable H. H. C. Laubenheimer, charged with assault. He was taken before Justice Scholes of Rogers Park and gave $300 bonds to appear on Aug. 20 at 9 o'clock.

Mr. Phelps, who is heading the movement for one fare from Rogers Park downtown said more arrests probably would follow within a few days.

"Only this morning," said he, "two men were forced off of a Wells street car, E. A. Ament, 544 Morse avenue, and Warren Crowell, 709 Lunt avenue, were ejected from the car by force."

Our diamond book is free. Explains the easy way to buy. Loftis Bros., 92 State street.

WHY DO WE BLOW?

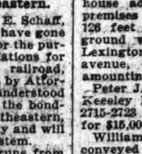

Simply because ink is the life of our Fountain Pen—

The SWAN

It is the only fountain pen having a perfect circulation of air, and therefore the only perfect flow of ink. Come in, or if out of the city, send in, and we will show you a fountain pen that really breathes, lives and works perfectly.

MABIE, TODD & BARD, 66 State St., Stewart Building, Chicago.

SULPHOGEN RELIEVES ALL STOMACH AND BOWEL TROUBLES.

If you have Dyspepsia, Gastritis, Colic, Diarrhœa, Dysentery, Rheumatism, Gout, Neuralgia, Palpitation of the Heart, or Bright's Disease of the Kidneys, druggist for Sulphogen or send us $1.00 for 12 oz. bottle, sent prepaid, guaranteed to relieve or money refunded. Descriptive book free. Sulphogen Chemical Co., 1824 Olive-st., St. Louis, Mo.

Keeley Cure

For Drunkenness and Drug Using. Chicago Office, Room 402, 709 Dearborn-st. City references to cured men and women. Correspondence confidential. Tel. Harrison 6345. Private Colonial cottage for ladies

THE PARENT INSTITUTE, DWIGHT, ILL.

HOTELS.

THE TAVISTOCK HOTEL, COVENT GARDEN, LONDON, W. C.

The only Bachelor Hotel in the Metropolis. Clublike comforts and facilities.

Favorite Resort for Colonials. Most central and close to leading Theaters and Music Halls. Excellent Cuisine—Very Moderate Tariff. CHAS. SHERIDAN, Manager.

CHICAGO BEACH HOTEL.

10 minutes from heart of city. Situated on boulevard and lake, at 31st-blvd. SEND FOR ILLUSTRATED BOOKLET.

EDUCATIONAL.

Racine College Grammar School

"The School That Makes Manly Boys."

Pupils Study Under an Instructor. Its Graduates enter any College or University. Social and Athletic Advantages. Military Drill.

For Boys of 8 to 17 Years Old.

Illustrated Catalogue sent on application to HENRY DOUGLAS ROBINSON, Warden, Racine, Wisconsin.

The Anna Morgan Studios

Fine Arts Building, Chicago. School of Expression

Voice Culture, Literature, Physical Culture, Dramatic Art. Weekly lectures on Expression, Literature and French Literature (in French). Classes open Sept. 15th. Application for competition for the Richard Mansfield Prize Scholarship received until Oct. 1st. Catalog free.

Ott

SCHOOLS OF EXPRESSION

Oratory, Music, Dramatic Art,

A larger per cent of our pupils are occupying professional positions than those of any other school. We say this after a careful investigation. Students prepared for the Lyceum, for Concert Platform and for the Stage.

WE PLACE MERITORIOUS STUDENTS. Normal Course in Reading. Free Catalogue and Advice. Write to us stating your Desires or Ambitions.

Prof. E. A. OTT, Author and Lecturer, Pres. Fine Arts Building : : : CHICAGO.

THE NEW ST. XAVIER'S ACADEMY 4028 EVANS AVENUE.

Will open for the reception of Boarders and Day Scholars on Tuesday, Sept. 2d. The OLD ST. XAVIER'S ACADEMY, 2854 Wabash-av., will receive day scholars. Opening day Sept. 2d.

ST. MARY'S ACADEMY LIBERTYVILLE, ILL.

Will open on same day for boarders and day scholars. For catalogue apply to MOTHER SUPERIOR, 4028 Evans-av.

NORTHWESTERN MILITARY ACADEMY

HIGHLAND PARK, ILL. Col. L. P. Davidson, A.M., Supt. Prepares for college, for the Gov. Academies, or Business. Limited numbers. Small classes. Competent instructors. Home surroundings. A limited number of vacancies open for the coming year. Send for catalogue. Chicago office, 1212 Tribune Bldg. Hours, 11 a. m. to 2 p. m.

CHICAGO MUSICAL COLLEGE

Established 1867. DR. F. ZIEGFELD, President. COLLEGE BUILDING, 202 Michigan-blvd., CHICAGO, ILL.

The largest and most complete College of Music and Dramatic Art in America.

Music SCHOOL OF ACTING ELOCUTION MODERN LANGUAGES.

The FACULTY OF 62 MEMBERS is the strongest ever assembled in the history of this kind.

37TH SEASON BEGINS SEPT. 8TH. New Illustrated Catalogue Mailed Free.

FOR Boys Rugby School 15 Miles from CHICAGO.

Prepares boys for all colleges, technical schools, and for business. Three buildings, with laboratory, library, and manual training equipment. A HOME SCHOOL where boys live with their masters. Pupils from 10 states. Catalogue address WM. R. TROWBRIDGE, Headmaster, Kenilworth, Ill.

THE LORING SCHOOL FOR GIRLS

2535 Prairie Avenue, Chicago.

Certificate admits to Vassar, Smith, Wellesley, Wells, or Baltimore Woman's College. Bryn Mawr preparation a specialty. Limited number of pupils received. Boys in kindergarten and primary depts. School-carriage. Opens Sept. 24th. STELLA DYER LORING, Principal.

ASCHAM HALL

DAY AND BOARDING SCHOOL FOR GIRLS.

4746 Madison-av., Chicago. Certificate admits to Vassar, Wellesley, Smith and other colleges. Kindergarten, Preparatory, Academic, College Preparatory and Special Courses. Opens Sept. 17th. Principal, Miss Kate Byam Martin.

NOTRE DAME OF MARYLAND.

College for Women and Preparatory School for Girls. Teachers Specialists in every Department. Lecturers of national reputation. System of education thorough and progressive. Regular and elective courses. Extensive grounds. Location unsurpassed. Suburb of Baltimore. Spacious buildings, completely equipped. Charles Street Avenue, Baltimore, Md.

CHICAGO MUSICAL SEMINARY

Steinway Hall, 17 Van Buren-st.; school of rapid progress. Our individual method enables young or old to play beautifully in 20 lessons. (Piano, banjo, mandolin or guitar.) Those desiring teacher's course can obtain room and board at reduced rates. Catalogue free. G. MAC DONALD, Pres't.

THE UNIVERSITY OF NOTRE DAME, NOTRE DAME, INDIANA.

The 59th year will open September 9, 1902. Rev. Thomas Hennessey, a representative of the University, will be at the Victoria Hotel until September 11. Hours, 10 a. m. to 4 p. m. Catalogues free. Address REV. A. MORRISSEY, C. S. C., President.

SACRED HEART COLLEGE, WATERTOWN, WISCONSIN.

Thorough Classical, English, Commercial and Preparatory Courses. Terms moderate. A very healthful location. Catalogues free. Term opens Sept. 4th. REV. JOHN J. O'ROURKE, C. S. C.

CHICAGO LAW SCHOOL.

Business Law Courses. Regular Law Courses lead to LL. B. and prepare for admission to Bar. Post Graduate Courses. Practice a specialty. EVENING SESSIONS. Address J. J. TOBIAS, Chancellor, 115 Dearborn-st., Chicago.

Visitation Academy RIDGE-AV., EVANSTON, ILLINOIS.

Boarding and Day School for young ladies and little girls. Under the direction of the Sisters of the Visitation. Address THE SISTER DIRECTRESS.

Wentworth Military Academy

Oldest and largest military school in Middle West. Government supervision and equipment. Army officer detailed. EDW. SANFORD SELLERS, B. L., Supt., Lexington, Mo.

EDGEWORTH BOARDING AND DAY SCHOOL FOR GIRLS. Reopens Sept. 25th, 1902. 41st year. Mrs. H. P. Leffingwell, Mrs. Junius Huntley, Principals. 122-24 West Franklin-st., Baltimore, Md.

Dvorak Dramatic School, Kimball Hall, 243 Wabash-av., Chicago. Fall Term begins Sept. 8. Catalogue mailed free. EDWARD DVORAK, Director.

HILLSIDE HOME SCHOOL for Girls and Boys. Prepare for college and for business. Healthful suburban location. Write for catalogue. Misses Lloyd-Jones, Principals, Hillside, Wis.

TODD SEMINARY FOR BOYS—An ideal school for boys near Chicago. No serious sickness in fifty years. We educate the whole boy. Send for prospectus. NOBLE HILL, WOODSTOCK, ILL.

GREGG SHORTHAND—Under author's direction. Touch Typewriting. Complete Business Course. Sessions day and evening. Students may enter any time. Send for booklet. Gregg School, 57 Washington-st. Tel. 3729 Central.

EDUCATIONAL.

Grammar School AND Preparatory

For both sexes in common and high-school studies; also preparatory courses for those wishing to enter medical or law colleges or institutions for higher education. Fall term begins Sept. 2. Call or write for catalogue.

ATHENAEUM 18 to 26 Van Buren-st.

BLEES MILITARY ACADEMY.

An elaborately equipped and modern school, organized on the military plan, but subordinating military work to educational needs and ideals. Principal building of steel construction and absolutely fireproof. Faculty of fourteen men; attendance limited to 110 boys of good character, above the age of 14. Each student provided with individual bedroom, completely furnished. Climate of Macon, especially in spring and fall, unsurpassed. Illustrated Year Book describes methods, organization, and equipment. ADDRESS the SUPERINTENDENT, Macon, Missouri.

FOR BOYS The Academy of the University of Chicago.

Situated at Morgan Park, eight miles from main University buildings. Prepares boys for all colleges and technical schools. Courses in Manual Training. A faculty of eleven experienced men. Eleven acres of playground. Seven modern buildings, including gymnasium, dormitories, with perfect sanitary furnishings, complete laboratory and library equipment. Expenses, $250 to $500. 45 scholarships. Fall term begins September 16. For catalogue, address WAYLAND J. CHASE, Dean, Morgan Park, Ill.

AMERICAN CONSERVATORY

The Leading School of Music and Dramatic Art in the West. Fifty eminent instructors. Teachers' training department. Unrivaled free advantages. Special rates to talented students of limited means. Fall term begins Monday, Sept. 8, 1902. Catalogue Mailed Free. JOHN J. HATTSTAEDT, President.

GIRTON SCHOOL

16 MILES FROM CHICAGO. A Boarding School for Girls.

Beautifully and healthfully located at Wimnetka, Ill., half hour by railroad from Chicago. College Preparatory, General, and Special Courses. Fine opportunities in Art, Music, Elocution, and Physical Training. Certificate admits to Smith, Vassar, Wellesley, and other colleges. Send for Illustrated Year Book, which describes the school. FRANCIS KING COOKE, A. B., Principal.

KENILWORTH HALL

Mrs. Babcock's Suburban Boarding and Day School for Girls. Certificate admits to Colleges. Send for illustrated catalogue to MRS. MARY REYES BABCOCK, Kenilworth, Ill.

THE ST. JOHNS Military Academy (Episcopal) "THE AMERICAN RUGBY." For catalogue of 1902 address THE REV. H. D. ST. GEORGE TUTTLE, Pres., Delafield, Waukesha County, Wis.

VILLA DE CHANTAL

A Home School for Girls Under charge of the Sisters of the Visitation. Beautifully situated on a commanding eminence overlooking the Mississippi river. Rudimentary and higher branches and all polite accomplishments taught. Fine new sanitary building. Location unsurpassed. Term commences Sept. 9, 1902. For particulars address DIRECTRESS, Rock Island, Ill.

ST. VIATEUR'S COLLEGE KANKAKEE, ILLINOIS. (Fifty-Six Miles from Chicago.)

Full Commercial, Classical and Scientific Courses. Military training free. Minim department under care of the Sisters. For particulars, address Very Rev. M. J. Marsile, C. S. V.

SHORTHAND IN 40 TO 60 DAYS

Mrs. Lena A. White guarantees to make you an expert stenographer and typewriter or refund your money. Hundreds of students have been trained by system in one hour. Continuous school session. Individual instruction. The author, White's College, Fine Arts Bldg., 203 Michigan-av.

MONTICELLO Opens 35th year September 25. Superior Seminary. English, Latin, Greek, French, German, Music, Science, Art. Physical culture. The sixty-acre campus contains fine groves, tennis courts, basket ball field, and golf links. For catalogue address MISS H. N. HASKELL, Principal. Godfrey, Ill. SEMINARY

THE DANCES OF ALL NATIONS. The Art of Dancing Is Older than Civilization. PROF. C. HENRY JACOBSEN, Auditorium Bldg., Wabash-av. entrance. The Foremost School of Dancing in the West.

STEVAN SCHOOL

For Young Ladies and Little Children. Prepares for the Leading Colleges and Universities. MRS. L. M. WILSON, Principal. 4313 Drexel-blvd. Send for catalogue.

Ontario Ladies' College and Conservatory of Music and Art. Patronized by Premier of Dominion, Premier of Ontario, Minister of Education, etc. Pronounced by Governor General "The best of the kind he had seen in Canada." Catalogue. Rev. J. J. Hare, Ph. D., Prin., Whitby, Ontario, Can.

CHICAGO-KENT COLLEGE OF LAW. Law Department Lake Forest University. Hon. T. A. Moran, LL. D., Dean. Large faculty. Prepares for admission to bar in all States. EVENING SESSIONS. Address Secretary, Elmer B. Barrett, L. LB., 1009 Title & Trust Bldg., Chicago.

Ward Seminary for Young Ladies, Nashville, Tenn. 57th year begins Sept. 25. Literary Courses, Music, Art, Elocution. Certificates to Wellesley, Baltimore Woman's College. Faculty, 20. Mild and equable climate. For Catalogue & address J. D. BLANTON, LL.D., Nov 6-6.

ILLINOIS COLLEGE OF LAW Open all the Year. BOTH DAY and EVENING.

300 students; 70 passed Ill. bar exam. last year. Send for catalog to Howard N. Ogden, Pres., 112 Clark-st

THE JOHN MARSHALL LAW SCHOOL Hon. JOHN N. JEWETT, LL.D., Dean. Fall term opens Sept. 8. For Catalogue, address Edward T. Lee, Secy., 15, 107 Dearborn-st., Chicago

THE FRANCES SHIMER ACADEMY OF THE UNIVERSITY OF CHICAGO. A Home School for Girls and Young Women. Opens September 9. REV. WM. P. McKEE, Dean, Mt. Carroll, Ill.

SHURTLEFF COLLEGE, UPPER ALTON, ILLINOIS. OPENS 76TH YEAR SEP

SHORTS COVER ON RAINS.

WEATHER CONDITIONS IN THE NORTHWEST CAUSE ALARM.

Demand from Various Sources Sufficient to Put the December Price to 70 1-4 Cent and Practically Hold It There—Cash Sales on Shipping Account Making Inroads on Stocks at Different Points — Coarse Grain Showing a Stronger Undertone.

There was a bulge in wheat prices yesterday, the September selling up to 70¾c as against a close on Tuesday at 69c; the December to 67¾c, compared with a finish the day before at 67¼-⅜c, and the May to 70¾c, as against a previous close at 69¾@70c. All closings yesterday were at substantially the high points, making a net gain of 1¾-1¼c on the September, ½c on the December, and ¼c on the May. Shorts were responsible for a large percentage of the advances. Nash-Wright, Friedman, and Milmine-Bodman were big buyers of the December, the latter firm taking in about 1,000,000 bu.

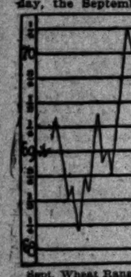

Sept. Wheat Range.

Opening prices showed a gain over Tuesday of from 8@8¼c, but this small gain was soon lost through a lot of selling orders which came from St. Louis. But it did not take the crowd long to discover that there were some strong points in the wheat situation, and that they were heavily oversold. Showery conditions in the northwest, with fears that further rains may prove damaging to the progress of work in the spring wheat country, was also a bull card. But the shorts brought about the bulk of the bulge. The realization of oversold conditions came early and affected all the deliveries, but the nearby more than the futures.

Armour Said to Be Selling.

But not all the trade was on the buying side. The Armour people are said to have had bidders in the pit pretty much all through the session, and it was from this source that much of the September wheat came from. The shorts were more active from 69c up than around any other figure. Brosseau, Bartlett-Frazier, Lake-Leask, and Ware-Leland were at times heavy sellers.

Poor grading here and elsewhere was something of a factor, the showing doubtless making the September shorts more uneasy than they would otherwise have been. Out of 291 cars here only 10 were No. 2 red. The total receipts at primary points were slightly larger, 1,305,000 bu as compared with 1,-174,000 bu the previous week and 1,176,000 bu a year ago. Clear lots at the three principal points were 396 cars, 1 car more than the corresponding week last year. Last week's figures were 449 cars.

Bradstreet's made a decrease of 1,300,000 bu in the world's visible. This compared with a decrease of 2,152,000 bu the previous week and 1,665,000 bu a week ago. Cables were up a little. Sales of 50 loads at New York reflected a good export demand. Sales here were 100,000 bu of No. 3 red. Some No. 1 northern was also reported moved at 3½c over the September price.

December Corn Wanted.

The excellent demand for corn brought about higher prices in all the deliveries, the December making relatively the greatest advance and closing ¾@⅞c over Tuesday, while the September was ⅛c up and the May ⅛@⅜c higher. Bartlett-Frazier, Geddes, and Ware-Leland wanted large quantities of the December. A feature of the buying was the widening of the December-May spread to 2@2½c, where at the close on Tuesday it was 1½c. On the swells Harris-Gates and Comstock sold the December, though early in the session the Gates brokers were buying large quantities of the September. Patten was also a buyer.

Rains west and generally cooler weather created some fears of frost damage and also of a late crop. Receipts were discouragingly light, only 24 cars, of which 5 cars were contract. The out inspection was 128,500 cars. The receipts at primary points were 227,000 bu, compared with 150,000 bu a week ago and 404,000 bu last year. The Bradstreet's figures made a world's visible decrease of 1,525,000 bu, against a decrease of 832,000 bu the previous week and a falling off of 175,000 bu a year ago.

There was a moderate shipping business 125,000 bu.

Oats Develop Much Strength.

Oats were inclined to weakness early in the day, especially the more distant futures, which finally exhibited as much strength as anything on the floor. The market borrowed some strength from wheat and corn, but to a large extent was influenced by bullish features apart from those which dominated speculation in other pits. In the first place, the cash situation was strong, with samples up ¾@1c. Numerous advices from the west, especially Iowa, stated that the oats were threshing out poor in quality, owing to continued rains earlier in the season. The cereal people were reported as buying cash oats there to send back to mills in Iowa, where the quality is proving even poorer than expected.

The speculative trade at first was rather dull, but it livened up considerably in the last hour. There was good buying by local bulls, led by the Patten crowd. Shorts covered freely on the advance, particularly in September, which ruled relatively higher than the other months all through the session. Early there was some buying of September and selling of December and May by local traders, who were short the nearby delivery. Bradstreet's reported an increase of 317,000 bu in the world's available supply.

Provision Market a Puzzle.

Speculative conditions governing the trade in provisions were so badly mixed up that it was a difficult task to follow the market. Early prices showed some improvement, but the undertone was weak, and the whole list ruled lower finally. Selling of January and May product by commission houses was still the most prominent feature in the market. As heretofore, outsiders were credited with doing most of the selling. There was also a good deal of September selling, both ribs and lard, and neither was given as good support as formerly. It is the general opinion in the pit that the bull interests are feeling the strain of the one sided contest which has characterized the trade in provisions for the last ten days or two weeks, and the trade is nervous because of the uncertainty over the situation.

Hogs yesterday were 5c lower. Receipts here were 28,000, and in the west 70,000, against 81,000 last year. Cash demand for product is slow. Shipments were 3,342,000 lbs of meat and 1,148,000 lbs of lard, against 2,916,000 lbs of meat and 1,153,000 lbs of lard last year.

Rye was firm to ¼c higher, September selling between 48¾c and 49c. It closed at 48¾c bid. Trade was quiet and featureless. Cash No. 3 sold free on board at 49@49¼c.

Barley was inactive, offerings being small and of poor quality. Sales ranged at 43@61c for poor to choice.

Timothy seed was about steady on a moderate trade. August delivery sold at $4.32½. First half of September sold at $3.75, and all September at $3.67½ to $3.70. October sold at $3.45 to $3.47½. Cash lots by sample sold at $3.50@4.15 for common to high grade country seed.

Flaxseed was firm to 1c higher. Offerings light. September sold at $1.32. October closed at $1.28 bid. Cash No. 1 southwestern sold at $1.40. Receipts here were 25 cars and in the northwest 3 cars.

Range of Active Futures.

WHEAT.

	Closed Aug. 12.	High.	Low.	Closed yesterday.	Closed Yes. Aug. 14, 1901.
Aug.	69¾				
Sept.	69	70¾	68¾	70¾	72¼
Dec.	67¼-⅜	67¾	66¾	67¾-¼	73
May	69⅛-¼	70¾	69¾	70¾-¼	78⅝

CORN.

Aug.	55			55	58
Sept.	55¾	57¾	55¾	57¾	60
Dec.	40⅝	41⅜	40⅝	41⅜-⅜	41¾
May	39¾-¼	40⅝	39⅝	39¾	40¾

OATS.

Aug.	33¾			33¾	36¼
Sept.	33¾	34¼	33¾	34¼	36¼
Dec.	31⅜	31⅝	31⅜	31⅝	32¾
May	31¾-¼	32	31¾	31¾	35⅛

PORK.

Sept.	16.20	16.25	15.97½	16.00	14.15
Oct.	16.45	16.45	16.10	16.15	14.35
Jan.	14.40	14.47½	14.20	14.27½	13.45
May	14.10	14.15	13.80	13.90	13.80

LARD.

Sept.	10.55	10.57½	10.40	10.50	8.75
Oct.	9.05	9.70	9.50	9.52½	8.85½
Jan.	8.35	8.42½	8.27½	8.27½	8.87½
May	8.17½	8.22	8.02½	8.07½	.....

SHORT RIBS.

Sept.	9.80	9.85	9.50	9.50	8.00
Oct.	9.30	9.35	9.00	9.00	7.15
Jan.	7.52½	7.57½	7.42½	7.42½	7.07½

GRAIN INSPECTION.

	No. 2 and better.	Stand-ard.	No. 3.	Low grade.	Total.
Winter wheat.	10	...	120	157	287
Spring wheat.	1	...	1	1	4
Corn	5	...	13	6	24
Oats	1	12	117	50	180
Rye	1	...	5	5	10
Barley	...	...	1	4	5
Totals	23	12	261	223	528

Loaded from unlicensed elevators: Winter wheat, 42 cars and 150,300 bu; spring wheat, 4 cars; corn, 8 cars; oats, 31 cars; rye, 4,200 bu. Inspected out: Spring wheat, 30,200 bu; corn, 128,500 bu; oats, 34,100 bu; rye, 21,-100 bu.

Cash Produce Transactions.

FLOUR—Market steady. Winter patents, in wood, southern, $3.60@3.70; straight, in wood, $3.40@3.50; clears, in wood, $3.10@3.30; spring, special brands, $4.20@4.30; straights, export bags, $3.20@3.30; winter rye, brls, $2.65@3.00.

WINTER WHEAT—Demand good and prices firm to 1c higher. Sales in store and to go: No. 2 red, 50,000 bu, at 69c; No. 3 red, 67@67½c; and 100,000 bu on p. t.: No grade red, 66c; No. 3 hard, 67¼c; No. 4 hard, 62@63c. Sales on track and free on board: No grade red, 58@61c; no grade hard, 60c; no grade white, 57@58c; No. 4 red, 60@63½c; No. 3 red, 66½@68c; No. 2 red, 70¼c; No. 4 hard, 61c; No. 3 hard, 65½@68c; No. 4 white, 59@62½c; No. 3 white, 65c.

SPRING WHEAT—Ruled steady. Trade less active. Sales of 25,000 bu of No. 1 northern in store on p. t. Free on board: No. 4, 66c; No. 3, 70@72c; No. 2 northern, 73c.

CORN—Offerings light. Prices firm to ½c higher. No. 2, in store, 54c for 5,000 bu, and 125,000 bu on p. t. Sales on track and free on board: No grade, 53@54c; No. 4, 54½c; No. 3, 56@57¾c; No. 3 yellow, 58@58½c; No. 2, 58c; No. 2 yellow, 58½@59c. Billed through: No. 3, 54¼c; No. 3 yellow, 57¾@58c; No. 2, 54½c; No. 2 yellow, 58c; No. 3 white, 56@57c.

OATS—Prices ½@1c higher. Offerings liberal, but quality rather poor. Sales on track and free on board: No grade, new, 23½@31½c; No. 4, new, 25¾c; No. 4 white, new, 29½@32c; old, 45c; No. 3, new, 26@30¾c; old, 36c; No. 3 white, new, 32¾@35c; old, 42c; No. 2, new, 29¼@28c; No. 2 white, old, 50c; standard, new, 33c; old, 45@46c. Billed through: No grade, new, 27@31¾c; No. 4, new, 25½c; No. 4 white, new, 31@32c; No. 3, new, 25¾@26¼c; No. 3 white, new, 32@34c; No. 2, new, 26¼c; standard, new, 33¼@35c. At the river: No. 4 white, new, 31@32c; old, 36c; No. 3, new, 25¼c; No. 3 white, new, 31@31½c; old, 39@40c; standard, new, 35c.

RYE—Market firm. Sales to go to store: No. 3, 49¼c; No. 4, 48c. On track and free on board: No. 3, 49@49¼c.

PROVISIONS—Market weak. Cash lots of mess pork, $15.90@15.95; lard, $10.37½@10.40; ribs, $9.40@9.50.

Trade Gossip on 'Change.

Estimated receipts today: Wheat, 295 cars; corn, 50 cars; oats, 330 cars; hogs, 26,000.

The expulsion of Wood of Minneapolis for a violation of the rules of the Chicago board of trade on the Milwaukee chamber of commerce raises, in the minds of some of the members, the rather pertinent question, Why, if the Chicago directory can legally take action in a case of this kind, it should hesitate so long in disciplining its own members who violate both the Illinois state law and the rules of the local board by trading in puts and calls, which is done daily on the Milwaukee board?

The appointment of a special committee to investigate the McNeil-Weare case while the matter is already before the directory on charges and counter charges may be construed as evidence the directors consider the case one of unusual importance. It is so in many of its phases. It involves, on the one hand, one of the oldest and best known commission houses in the local trade. The senior Weare's position is that he doesn't care anything about the money involved, but he will make a fight for his good name personally and for his business reputation. In the contest Mr. Weare is opposing a man whom he indorsed for membership on the Chicago board, and who for many years handled the Weare Commission company's business at various western points, principally Sioux City, headquarters of McNeil-Grain company. The special committee referred to was appointed at the directors' meeting Monday afternoon, and will hold a session today to look into the merits of the case. Both Mr. Milne and Mr. Hill, counsel for Weare and McNeil, respectively, are firmly convinced as to the justice of the different sides they represent. Mr. Milne is a logician as well as the possessor of a fine judicial mind, and enjoys the reputation of making a most convincing argument, based on what he absolutely believes are facts and truths. Than John Hill no man is better acquainted with board of trade usages and law. There is probably nothing covering these two points he does not know. The arguments in the case will be a battle royal, Milne fighting for right and justice and Hill for strict observance of the board's rules and laws.

GEM MELONS ARE PLENTIFUL.

Twenty Cars Received and Dealers Forced to Sell at Low Prices—Other Lines Generally Steady.

Receipts of gem melons yesterday were 20 cars. The offerings were excessive, and, in order to clean up their stocks dealers were forced to sell at low prices. The general run sold at 75@20c per half bushel basket. A few fancy Indianas brought $1.20@25c. Osages were in moderate supply, but sold at easy prices, owing to large offerings of gems. There were not so many peaches received from the south and consequently a better demand existed for Michigans. Steady prices ruled for butter, eggs, and poultry. The market for white goods was dull, with prices showing a declining tendency. Receipts of potatoes were not so large, and a steadier feeling ruled in that market.

— Quotations on round lots follow:

DAIRY PRODUCTS.

Eggs, northern, at mark, cases included ..... 15½@16½c
Do, at mark, cases returned ..... 15@16c
Do, loss off, cases returned 17½c
Cheese, Y. A. ..... 10¾@11c
Cheese, fancy brick ..... 9¾@10¾c
Cheese, twins ..... 10¼@10¾c
Cheese, twins, Wisconsin ..... 10¾@10¾c
Butter, creamery, extra ..... 19½@20c
Firsts ..... 18@18½c
Seconds ..... 15@16c
Dairies, Cooley's ..... 18@18½c
Do firsts 17c
Ladies 15c
Packing stock ..... 13@13½c

POULTRY.

Live chickens, lb 11½c
Do spring 14½c
Do ducks ..... 9@10c
Do spring ..... 11@11½c
Do turkeys ..... 11@12c
Do geese, doz ..... $4.00@5.00
Iced turkeys, lb ..... 11@12½c
Do chickens 11½c
Do spring chickens ..... 14@14½c
Do ducks ..... 10@12c
Do geese ..... 6@8c

VEAL.

50@60 lbs ..... 7@7½c
60@70 lbs ..... 8@8½c
80@120 lbs ..... 8½@9c
95@110 lbs 9¼c
150@200 lbs ..... 7@8c
160@225 lbs ..... 6@7c

FISH.

Black bass ..... 14½@15c
Carp ..... 10@11c
Pike ..... 6@6c
Pickerel ..... 4@5c
Eels ..... 6@7c
Perch ..... 3@4c

FRUITS AND MELONS.

Apples, new, per brl ..... $1.50@3.00
Lemons, Cal. ..... $3.50@4.25
Do Messina ..... $3.50@4.25
Pears, good to choice, per brl ..... $2.50@3.50
Bananas, bch, $1.25@1.75
Peaches, Elbertas, 4 basket crates ..... 50@75c
Do 6 basket crates ..... $1.00@1.65
White stock, 4 basket crates ..... 40@60c
Michigan clings, 1-5 bu ..... 10@15c
Red raspberries, 24 pt cases ..... $1.50@1.75
Blackberries, 16 qts ..... 75@90c
Blueberries, 16 qts ..... $1.00@1.15
Melons, Illinois, gems, ½ bu basket ..... 15@20c
Do Indiana ..... 15@30c
Osage, square crates ..... 35@50c
Watermelons, per 100 ..... $15.00@25.00

VEGETABLES.

Beets, home grown, per 100 bchs ..... 50c@$1.00
Beans, navy, hand picked $1.75
Medium $1.70
Celery, Mich., cases ..... 25@50c
Cabbage, home grown, large crates ..... 50@60c
Onions, home grown, per sack ..... 40@65c
Tomatoes, 11-lb basket crates ..... 60@75c
Do home grown, per bu ..... $1.25@2.00
Lettuce, tubs ..... 25@40c
Potatoes, early Ohios, per bu, sacked ..... 35@42c
Northwestern stock, in bulk ..... 43@45c
Home grown, ½ bu sack ..... 60@65c
String beans, wax, home grown, ½ bu sack ..... 75c@$1.25
Green do ..... 75c@$1.25
Turnips, new, bu ..... 25@40c
Sweet corn, 1½ bu sack ..... 50@60c

The following table exhibits the receipts and shipments of country produce for twenty-four hours, as compared with the same time last year:

Articles.	Receipts 1902.	Receipts 1901.	Shipments 1902.	Shipments 1901.
Apples, brls	564	1,266	...	1,358
Beans, bu	...	1,000	...	2,200
B. corn, lbs	54,000	71,000	30,000	77,000
Butter, lbs	661,300	866,229	1,008,320	450,181
Cheese, lbs	283,747	169,250	163,225	163,225
D. fruits, lbs	104,800	21,000	30,800	33,400
Eggs, pkgs	9,143	5,156	8,194	4,400
Hay, tons	812	812	60	40
Hides, lbs	309,515	499,500	873,209	542,550
Potatoes, bu	47,697	9,061	1,700	1,200
Poultry, lbs	81,200	74,519	1,790	10,737
Poultry, coops	200	200	...	...
Wool, lbs	624,431	1,530,173	277,400	624,533

ABSORBS A PRIVATE BANK

SOUTH CHICAGO SAVINGS TAKES OVER A. G. INGRAHAM & CO.

Will Get $200,000 Deposits and Be Organized Next Saturday—E. J. Buffington, President of the Illinois Steel Company, Will Probably Be President—Warren W. Smith to Be Cashier—J. J. Hill Predicts Large Earnings for Northern Securities.

Incorporators of the new South Chicago Savings bank, which concern will be organized next Saturday, have taken over the private bank of A. G. Ingraham & Co., known as the South Chicago bank. It has about $200,000 deposits, so that the South Chicago Savings will start with a good nucleus.

Mr. Ingraham has been a South Chicago banker for thirty-five years. Until a few years ago he was cashier of the Calumet National. Upon leaving that institution he organized the South Chicago bank and was successful in building up a line of deposits.

The South Chicago Savings is the institution organized by officials of the Illinois Steel company. The charter was taken out some weeks ago, and since then the incorporators have purchased a building on Ninety-second street, near Commercial avenue, where the bank will be located. It is the intention to equip the institution with the best of vaults, and probably safety deposit boxes will be added. The bank will not get possession of the building until Sept. 1, and will probably require sixty days to install the vaults.

Owing to the taking over of the Ingraham bank the South Chicago Savings will be organized on Saturday, and on Monday will open in the private bank, remaining there until the new quarters are fitted up.

E. J. Buffington, president of the Illinois Steel company, will probably be president of the South Chicago Savings. Mr. Ingraham will be connected with the bank in an advisory capacity, while Warren W. Smith, cashier of the Ingraham bank, has been selected for cashier of the new institution.

The capital of the South Chicago Savings bank is $200,000. It has been placed among the Illinois Steel officials and employés and merchants and manufacturers. It will clear through the Federal Trust and Savings bank of Chicago, with which close relations will be sustained.

The opening of the new bank will give South Chicago adequate banking facilities. Besides the new one there will be the Calumet National and two private banks. The Calumet, being a national institution, has been unable to conduct a regular savings deposits business, although it has issued certificates of deposit.

Hill Predicts Large Earnings.

In offering reassurance to holders of Northern securities President J. J. Hill is quoted as expressing the opinion that earnings of the company for the year beginning July 1 will be $150,000,000. In these earnings he calculates only upon the Great Northern, Northern Pacific, and the Burlington. He also says the grain tonnage for the coming year will surpass anything in the history of the northwest.

Rise in Cemetery Stock.

Holders of stock in Mount Hope cemetery have been surprised in the last fortnight to find that shares they thought were without value have advanced to 70 points, being $70 a share bid. Some influential capitalists who are interested in the cemetery have been buying up the shares. The advance is understood to be due to real estate operations of the association.

Dividends Declared.

The Homestake Mining company declared the regular monthly dividend of 25c a share and an extra dividend of 25c per share, payable Aug. 25. Books close Aug. 10.

The North Pennsylvania railroad company has declared the regular quarterly dividend of 2 per cent, payable Aug. 25 to stock of record today.

Railway Earnings.

CHICAGO, INDIANAPOLIS AND LOUISVILLE.

	1902.	1901.	Increase.
1st week August	$ 91,155	$ 89,806	$ +1,150
From July 1	480,173	471,550	17,023

PEORIA AND WESTERN.

1st week August	21,607	19,621	2,138
From July 1	112,590	113,482	*892

TOLEDO, ST. LOUIS AND WESTERN.

1st week August	17,321	16,409	912
From Jan. 1	1,536,334	1,582,103	*42,209

RIO GRANDE AND SOUTHERN.

1st week August	11,708	10,810	898
From July 1	65,542	54,799	10,743

DETROIT UNITED RAILWAY.

1st week August	71,907	63,945	8,052
From Jan. 1	1,990,933	1,741,597	249,336

TOLEDO RAPID RAILWAY.

1st week August	9,836	9,050	786

DETROIT SOUTHERN.

1st week August	25,069	22,762	2,297
From July 1	105,837	82,061	23,786

CENTRAL OF GEORGIA.

1st week August	143,199	129,599	13,600
From July 1	806,502	690,077	106,423

*Decrease.

New York Curb Quotations.

Following were the closing quotations in the New York curb market:

	Bid.	Asked.
American Can	11	11¼
Do pfd	52½	53
American Hide and Leather	7	7¼
Do pfd	41	42
Bay State Gas	1⅞	2
British Columbia Copper	1¾	1⅞
Compressed Air	9	10
Electric Boat	25	30
Do pfd	40	50
Electric Vehicle	6	7
Do pfd	13	14
Electric Pneumatic	1¼	1½
Illinois Vehicle	1	1¼
Manhattan Transit	7⅝	7¾
Mat. Enameling and Stamp Co	33	34
Do pfd	88½	90
N. Y. Elec. Vehicle Trans.	11½	12
Northern Securities Co	100⅝	101
Otis Elevator Co	38¼	38¾
Do pfd	103	104
Pitts. Bessemer and L. E.	96	97
Royal Baking Powder pfd	104¼	105¼
Seaboard Air Line	33½	33¾
Do pfd	54½	55
Standard Oil	667	670
St. Louis Transit	30⅝	31¼
United Rys. of St. Louis pfd	84	85
Do 4s	77	87¼
National City Bank	320	325
Rock Island, new	40	41¼
Do pfd	77	80
Do bonds	90⅝	81½

Foreign Exchange Prices.

Foreign exchange was firm yesterday, closing at the following figures:

SELLING.

Checks, Paris	.516¼
Cable, London	.488¾
Check, London	.487⅞
Check, Berlin	.95¼

BUYING.

60 days, London, bankers'	.483¾
60 days, London, documentary	.482⅝
3 days, Hamburg	.95¼
3 days, Antwarp	.517¼
60 days, France	.518¾
3 days, Holland	39
60 days, Holland	39 15-16

Chicago Curb Securities.

Following were the nominal market quotations for local unlisted securities yesterday as given by W. L. Beckwith & Co., 199 La Salle street:

	Bid.	Asked.
Allis-Chalmers company	100	103
American Cereal Co	100	102
American Cereal stock	100	...
American Steamship company	100	102
Borden Milk common	112	115
Do pfd	110	113
Butler Bros	210	225
Central Trust	137¼	139
Conaress Hotel common	95	100
Creamery Pkg. company	100	102
Elgin National Watch	2150	2300
Federal Trust	135	150
Great Western Cereal	70	75
Illinois Brick common	6	7¼
Do pfd	48	54
Illinois Vehicle	¾	1¼
National Bank of N. Am	148	162
Northwest Texas company	215	225
Sprague Agency pfd	100	105
Stronger Aut. Tel	19	23
Western Electric	270	285

General Financial News.

The first annual report of the American Locomotive company will be published about Sept. 1. The showing should be a favorable one.

The announcement that John J. Mitchell, John W. Gates, and James A. Blair, as proxy committee for the stockholders of the Colorado Fuel and Iron company, personally hold 200,000 shares out of a total of 200,000 shares was further corroborated yesterday by announcement to the same effect by the firm of Denver attorneys who represent the Gates interests in the court proceedings instituted there a few days ago to compel the Colorado Fuel and Iron company to allow an inspection of its stock books.

Application to list on the New York Stock exchange the 23,100,000 rubles, or approximately $17,787,000, of the Russian loan was made jointly by J. P. Morgan & Co., August Belmont & Co., Baring, Magoun & Co., and the National City bank.

Chicago Stock Exchange.

At a special meeting of the governing committee of the Chicago Stock exchange yesterday the following ruling was put into effect:

"There are Merchants' Loan and Trust company receipts for 2,200 shares of Strawboard stock which were not extended beyond May 31. Non-extended receipts of the May 31 agreement are not good delivery."

As there has been some selling of boxboard shares against strawboard receipts it is probably the boxboard directors at their meeting in New York today will permit these receipts to share in the rights attaching to the extended receipts.

The following memberships have been posted for transfer: J. F. Emmons estate to Philip T. Brown of New York, and W. A. Chapman to W. R. Mygatt.

Among the Banks.

Money locally continued steady yesterday. There has as yet been no unusual outflow of currency. Rates rule at 4½ to 5 per cent, though at two or three institutions call funds may be had at 4 per cent.

Continental National Bank stock was 260 bid at the close yesterday. The bank now has $44,000,000 deposits. It has gained several million dollars deposits, which have not come through connection with the Central Trust company.

T. P. Phillips, President of the Federal Trust and Savings bank, returned yesterday from New York.

Receiver Wing of the Globe National bank of Boston, is understood to hold about 30,000 shares of the American Gold Dredging company's stock, which he hopes to dispose of at a price sufficient to pay the interest due the Globe bank depositors.

The subtreasury statement shows that in its operations with the New York banks since last Friday it has gained $539,000.

Boxboard in New York.

The stocks of the United Boxboard and Paper company appeared for the first time yesterday in the New York curb market. The common sold at 15⅝ and the preferred at 69¾, there being marketed 500 shares at these figures. One of the local brokerage houses took advantage of the New York curb to do considerable arbitrage business.

Local Stocks.

American Can shares again became firm in the local market yesterday. There was the best demand noted for some time. One broker offered 11½ for 1,000 shares of the common. The price moved to 12, but closed at 11¾.

American Shipbuilding common enjoyed a further advance yesterday, reaching 50 here, but selling 2 points higher in Cleveland.

The Boxboard stocks were quite active at prices higher than the previous day.

Diamond Match advanced on fairly good buying, based on the announcement of the company's purchase of California pine lands.

Sales on the Chicago stock exchange yesterday were as follows:

	Shares.	High.	Low.	Close
American Can	815	12	11¾	11¾
Do pfd	40	52¾	52½	52½
American Shipbuilding	920	50	49¼	50
American Strawboard	2	47	47	47
Do receipts	250	44	43	43
Chicago Telephone	16	165	165	165
Diamond Match	125	139	138¾	139
Metropolitan El. pfd	145	90¾	89½	90¾
National Biscuit	262	47¾	47¼	47¾
Do pfd	20	106¾	106¾	106¾
National Carbon	1,450	51	50	51
Do pfd	73	101¾	101	101¾
Quaker Oats pfd	75	91	91	91
Swift	2,000	23¾	23¾	23¾
United Boxboard	1,018	15⅞	14¾	15⅞
Street's Stable Car pfd	514	99½	98	99½
West Chicago	50	95¾	95¾	95¾

BONDS.

$1000 W Chi con 5s	100¾	1000 Edison 5s	107
1000 do	100¼	5000 Ogden Gas 5s	92
1000 N W L 4s	97¾	500 Lake Inc 5s	85¼
6000 do	97		

Clearings at the larger cities yesterday and a week ago were:

	Aug. 13.	Aug. 6.
New York	$253,148,400	$193,458,727
Chicago	25,765,548	25,065,805
Boston	21,145,297	19,231,594
Philadelphia	16,859,592	16,606,244
St. Louis	8,246,612	7,255,015
Baltimore	3,589,229	3,485,301

New York exchange sold yesterday as follows: Chicago, 20c premium; St. Louis, par.

IN THE BOSTON MONEY MARKET.

General Tendency of Cash, Bonds, Copper Stocks, and Other Securities at the Hub.

BOSTON, Mass., Aug. 13.—[Special.]—The opening today was dull. Later on the market brightened up in spots, but there was no breadth to the trading at any time. The pronounced weakness in the metal market was without special effect upon the copper list until the afternoon, when a bear drive, which carried about 1 per cent off the price, was made at Amalgamated. There was scattered buying of Dominion Iron and the price advanced nearly 3 per cent, to 63¾. Dominion Coal was stronger. Gas securities were strong. The seconds rose 4 per cent and New England Gas and Coke 5s advanced slightly over 1 per cent. American Telephone was active and strong. Swift was irregular. Call loans, 3½@4 per cent; time loans, collateral, 4½@5 per cent; time loans, mercantile paper, 4½@5½ per cent; clearing house loans, 5¾ per cent.

Description.	Sales.	High.	Low.	Ag. 13.	Ag. 12.
Amal. Copper	2,200	67	67	66	66
Am. Tel	2,100	163	165½	163	165
Atchison	420	92¾	92¼	92¾	92¾
Do pfd	50	102¾	102¾	102¾	102¾
Am. Sugar	200	131½	132¾	131¾	131¾
Am. Zinc	20	14⅞	14⅞	14⅞	14⅞
Am. Woolen pfd	55	77½	77½	77½	77½
Bingham	10	33	33	33	33
British Col	10	107	107	107	107
Copper Range	105	57½	57¼	57½	57½
Calumet	28	540	540	540	540
Centennial	100	18	18	18	18
Chicago Junct	150	160	160	160	160
Dom. Steel	4,700	67¾	69¼	67¾	69
Dom. Coal	100	142¾	142¾	142½	142¾
Edison	5	280	280	280	280
Elm River	100	3	3	3	3
Guanajuato	150	3¼	3¼	3¼	3¾
Gen. Electric	50	185	185	185	185
Isle Royale	50	13¾	13¾	13¾	13¾
Mass. Mining	25	17½	17½	17½	17½
Mohawk	50	46	46¼	46	46¼
Michigan	10	12	12	12	12
Nat. Enameling	300	2¼	2¼	2¼	2¼
Mass. Electric	140	41	41	40¾	40¾
Mex. Tel	200	2¼	2¼	2¼	2¼
N. E. Tel	5	142¾	142¾	142¾	142¾
Osceola	28	67	67	67	67
Old Colony	150	2½	2½	2½	2½
Pneumatic	100	3	3	3	3
Plant. pfd	35	63¼	63¼	63¼	63¼
Pere Marquette	5	75	75	75	75
Shannon	150	10¼	10¼	10¼	10¼
Swift & Co	218	150¼	150¼	150	150¼
Seattle Elec. pfd	3	108	108	108	108
Trinity	206	11¾	11¾	11¾	11¾
Tn. Shoe Mchy. pfd	150	11¼	11¼	11¼	11¼
Utah	25	21	21	21	21
U. S. Mining	650	20¼	21¼	20¼	20¾
Un. Fruit	150	111¾	112	111¾	112
U. S. Oil	2,625	16¼	17¼	16¼	16¾
Union Pacific	190	107¾	107¾	107¾	107¾
Do pfd	2	92¾	92¾	92¾	92¾
Wolverine	7	59	59	59	59
Western Tel	160	30	30	30	30
Do pfd	50	102	102	102	102

BONDS.

$ 8000 Amn T-T 4s	90¼@90⅝	$15000 St Joe Ts	113
3000 Atch 4s	102@102¼	14000 Bost Gas 5s	82@82½
6000 C B-Q joint 4s	95⅝@95¾	45000 N E Coke 5s	67¼@67⅝

DAY AT THE CUSTOM HOUSE.

Collections Aggregate $33,659, Imposts Paying $17,436 and Withdrawals $16,223.

Collections at the custom house yesterday aggregated $33,659.97, imposts pay $17,436.28 and warehouse withdrawals $16,223.69.

The following goods arrived in bond: 1 case paintings, 3 cases printed music, 29 bales tobacco, 28 cases dry goods, 1 case elastics, 1 case musical instruments, 150 sacks salt, 340 bales, corkwood, 195 steel joists, 1 case lard, 1 case metalware 100 cases nuts, 1 case paper, 100 cases cognac, 4,071 cases tea, 4 cases cigars, 2 cases silk, 2 cases glove, 1 case gold leaf, 1 case woolens, 1 case cutlery, 1 case trimmings, 17 cases toys, 1 case silks, 1 bale carpets, 2 cases cottons, 6 case millinery, 20 cases lemons, 1 case woodenware, 5 cases manufactured gut, 31 cases oil, 84 cases chin

BULL CAMPAIGN GOBS ON.

SPECULATORS IN WALL STREET KEEP UP HIGH PRICES.

Market Is Steadily Manipulated Upward Despite Discouraging Factors in the Monetary Situation—Missouri Pacific and Other Granger Stocks Score Some Advances—Shares of the Express Companies All Make Big Gains—United States Steel Higher.

[BY A SPECIAL CORRESPONDENT.]

NEW YORK, Aug. 13.—[Special.]—In the face of dwindling bank reserves and steadily increasing loans, and in spite of the near approach to the time when the interior is certain to draw upon this center for funds to move unusually heavy crops, the principal speculative interests in the stock market made their efforts to stimulate it and to produce prices. . . .

The only money supply in sight is in Europe, and for some reason that is not patent here were permitted to draw upon that to a considerable extent. This was done by fairly free offerings of loan bills in the foreign exchange market for the first time in many days. As the season is near at hand when the exchange market usually becomes one of the offerings of bills today created a belief on the part of bankers that they will repurchase them during the fall at profitable concessions from current rates.

The monetary development was really the only one that was new and distinctly favorable to the manipulation of prices in the stock market. Missouri Pacific was most conspicuous at a net advance of nearly 1½ points. Next in order came Texas Pacific, a fractional net advance, and Norfolk and Western, which closed a point higher than Saturday. Nine or ten other stocks were bid up to the extent of about 12,000 shares each. Of the active list included in this number, Southern Pacific, and Metropolitan Railway were most conspicuous for the strength they displayed.

Quality less active shares that closed materially higher were Chicago Great Western preferred, St. Louis and Western preferred, and Wabash preferred. On sales of 2,000 and 100 shares each, Des Moines and Fort Dodge preferred, Kansas and Michigan, Kentucky and Indiana, Metropolitan securities, and Wheeling and Lake Erie first preferred made noteworthy progress toward a higher level.

The most prominent feature in the industrial list was an increase in the dealings in the United States Steel issues at advancing prices. This may have resulted to an extent from the distribution of the third installment of the profits accruing to the members of the syndicate that underwrote the steel corporation plan. It is also reported that some of the original large holders of the stocks, who took advantage of the market for them when they were created, are reacquiring a part of their former holdings.

Amalgamated Copper was a conspicuous exception to the prevailing tendency of the market, showing at one time a maximum loss of 1¼ per cent. Half of this was recovered at the close. International Paper common was more than two points, and National Lead about a point, and Sloss-Sheffield Iron 2 points. The express stocks again received noteworthy attention, scoring net advances as follows: American, 8½; United States, 6; and Wells Fargo, 3 points.

IN NEW YORK MONEY MARKET.

General Tendency of Cash, Bonds, Railroad Stocks, and Other Securities in Wall Street.

NEW YORK, Aug. 13.—There was no improvement in the activity of the trading in the stock market today, but the tone was firmer and did not reflect a disposition to liquidate. The Gould stocks were the most conspicuous for dealings. Missouri Pacific sold in point of activity. There were heavy dealings also in all of the Wabash securities and in Texas and Pacific. There was a fifth speculation in the soft coal stocks, based upon the benefit felt by that issue as an incident of the paralysis of the anthracite trade.

NEW YORK STOCK TRANSACTIONS.

Description.	Sales.	High.	Low.	Ag. 13.	Ag. 12.
Am. Sugar	3,000	132⅝	131½	131⅞	131⅜
Am. Tobacco	1,200	124	123	123½	123
Am. Locomotive	2,300	72¾	71¾	72¼	71¾
Do pfd	300	109½	109	109½	109
Am. Smelting	300	47⅞	47⅝	47⅞	47⅝
Am. Express	100	240	240	240	240
Am. Car & Foundry	100	29	29	29	29
Do pfd	100	90	90	90	90
Am. Malting	300	22¼	22	22¼	21¾
Do pfd	100	70	70	70	70
Am. Steel Foundry	6,100	44¾	44	44¾	44
Atchison	1,000	74⅝	74⅜	74⅝	74⅜
Do pfd	100	97	97	97	97
Baltimore & Ohio	1,100	104	103⅝	104	103⅝
Canadian Pacific	100	140	140	140	140
Chesapeake & Ohio	500	51	50⅞	51	50⅞
Chicago Gt. West	1,200	24⅝	24⅜	24⅝	24⅜
C., M. & St. P.	1,900	166	165⅜	165⅞	165⅜
Den. & Rio Grande	400	47⅝	47⅜	47⅝	47⅜
Do pfd	100	94	94	94	94
Erie	1,400	40⅝	40⅜	40⅝	40⅜
Do 1st pfd	200	74	73⅞	74	73⅞
Do 2d pfd	100	64	64	64	64
Illinois Central	1,100	117⅜	116⅞	117⅜	116⅞
Louis. & Nash.	1,000	102⅝	102⅜	102⅝	102⅜
Manhattan	1,700	147⅞	147⅜	147⅞	147⅜
Metropolitan	1,000	154	153	154	153
Do pfd	100	214	214	214	214
New York Central	1,100	167⅜	167	167⅜	167
Norfolk & Western	1,000	72	71⅝	72	71⅝
Do pfd	100	94	94	94	94
Ontario & Western	1,000	47⅝	47⅜	47⅝	47⅜
Pennsylvania	1,000	141⅝	141⅜	141⅝	141⅜
Reading	1,100	61⅝	61⅜	61⅝	61⅜
Do 1st pfd	100	84	84	84	84
Do 2d pfd	100	77	77	77	77
Southern Pacific	1,100	67⅝	67⅜	67⅝	67⅜
Southern Railway	1,100	34⅝	34⅜	34⅝	34⅜
Do pfd	100	94	94	94	94
Texas Pacific	1,100	32⅝	32⅜	32⅝	32⅜
Union Pacific	1,100	101⅝	101⅜	101⅝	101⅜
U. S. Steel	1,100	40⅝	40⅜	40⅝	40⅜
Do pfd	100	96	96	96	96
Wabash	1,100	24⅝	24⅜	24⅝	24⅜
Do pfd	1,100	47⅝	47⅜	47⅝	47⅜
Wheeling & L. E.	100	23	23	23	23
Do 1st pfd	100	89	89	89	89
Do 2d pfd	100	72	72	72	72
Wisconsin Central	100	23½	23½	23½	23½
Do pfd	100	47½	47½	47½	47½
Western Union	1,000	91⅝	91⅜	91⅝	91⅜
Westinghouse	100	116	116	116	116
Wells Fargo	100	215	215	215	215
Total sales	48,200 shares.				

EXPRESS STOCKS.

Adams	210
American	225
United States	135
Wells Fargo	225

GOVERNMENT BONDS.

U. S. reg. 2s, reg.	107½	U. S. reg. 4s, coup.	137½
U. S. reg. 2s, coup.	107½	U. S. reg. 5s, reg.	140
U. S. 3s, reg.	107½	U. S. reg. 5s, coup.	140
U. S. 3s, coup.	107½	U. S. 4s, reg.	104
U. S. new 4s, reg.	133½	U. S. 4s, coup.	104½

NEW YORK BONDS SALES.

$20000 Atch gen 4s	103⅜	$1000 Mex Cent 4s	69½
10000 do adj	90½	90000 do 1st inc	30⅝
50000 do stamped	90⅜	2000 N Y C 7s	140
2000 Atl & Dan 4s	100	11000 N Y C & St L 4s	104
4000 Atl Coast Line 4s	104	5000 N Y Cent 3½s	104
9000 Am Spirits 4s	82	5000 N Pac 3s	74½
5000 B&O Sw 3½s	95½	5000 O S L 4s	104½
1000 do 4s	105	5000 O & N W con 7s	142
5000 do SW Br	102½	2000 do con 6s	140½
2000 Centaur 5s	100	2000 P&E 1st	100
21000 do 1st inc	84½	5000 Penn gen 4s	104½
2000 do 2d inc	84	2000 do con 4s	104½
5000 do 3d inc	83½	2000 P C C & St L 4s	104
2000 Child Ter 4s	104	2000 do con 5s	114
100000 Cen Tob 4s	82	20000 do cnv 4s	85
175000 C&T conv 6s	108	5000 Rdg 2d 4s	89½
2000 C&O 4½s	104½	5000 R&W 1st gen 5s	114
6000 C&O 1st con	94	4000 RIBW con 4s	87
5000 Col Mid 4s	53½	2000 do 1st	87
2000 C N O & T P 6s	120	7000 do 2d	88
2000 C N J gen 5s	138	5000 do 3d	87½
24000 CBQ deb 5s	102½	10000 do 4s	104½
3000 CM&StP 4½s	110	5000 StP 4s	94
2000 do 5s	120	5000 StP M 4s	104
5000 Chic Term 4s	89½	24000 SAAP 4s	88½
1000 Erie gen lien 3½s	75	5000 SRY inc	15½
1000 do 4s	91½	5000 SL&SF 4s	94
20000 do conv 4s	100	11000 So P Cal 5s	100
6000 Erie Pa 4s	104	do stamped	100½
5000 Ft W&D 1st 4s	90	5000 StL&IM 5s	107
23000 FW&DC 1st 6s	104	12000 StL&SF 4s	102
1000 H&TC con 5s	108	10000 do conv inc 4s	74
2000 Hock Val 4s	104	5000 StL&SF 6s	120
2000 HTC 1st 5s	112	5000 Wab 1st 5s	114½
2000 IC 1st gold 4s	104	1000 do deb B	74
1000 KC Sub 6s	120	5000 WC con 4s	104
5000 KCSo 5s	104	5000 WC coll 4½s	100
1000 LI ref 4s	103	11000 W L E conv 5s	112
2000 L&N gen 6s	120	do 4s	90
2000 L&N unified 4s	103	10000 WNYAP 1st	110½
10000 MKT 1st 4s	97½	2000 WS gtd 4s	111½
2000 MoP 5s 1917	104½		

Total sales, $2,062,000.

IN FOREIGN MONEY MARKETS.

General Tendency of Cash, Bonds, and Other Securities in London, Paris, and Berlin.

LONDON, Aug. 13.—The Commercial Advertiser's financial cablegram says: "Stocks today were idly steady. Americans opened above parities. London was indisposed to trade, but New York caused a further hardening in the afternoon. Norfolk and Western and Baltimore and Ohio were the features, while Southern railway and Southern Pacific were also wanted. Grand Trunks are the leading speculative favorites here. Copper stocks were unfavorably affected by a further fall in the metal to £51 3s 4d the ton. Discounts hardened to 2%, owing partly to heavy supplies of American bills, which banks are eying cautiously.

LONDON, Aug. 13.—Money was in brisk demand today. Discounts were firm on the short supply of money and the large number of American bills in the market. The stock market was dull and featureless, and business was restricted. The new consols hardened, and home rails were cheerful. Americans opened dull on Wall street advices, and then recovered to about parity. Baltimore and Ohio, St. Paul and Louisville were the features. The close was steady. Grand Trunks hardened. Kaffirs were heavy. Closing stocks:

Consols for money	95⅛	Norfolk & Western	72
Do for account	95⅛	Do pfd	94
Anaconda	6⅝	Ontario & Western	27½
Atchison	74⅝	Pennsylvania	141½
Do pfd	98	Reading	61⅝
Baltimore & Ohio	104	Do 1st pfd	84½
Canadian Pacific	140¾	Do 2d pfd	77½
Chesapeake & Ohio	51	Southern Ry	34⅝
Chicago Gt. West	24⅝	Do pfd	94
C., M. & St. P.	166¼	Southern Pacific	67⅝
Den. & Rio Grande	47⅝	Union Pacific	101⅝
Do pfd	94	U. S. Steel	40⅝
Erie	40⅝	Do pfd	96
Do 1st pfd	74	Wabash	24⅝
Do 2d pfd	64	Do pfd	47⅝
Illinois Central	117⅜	Wisconsin Central	23½
Louis. & Nash.	102⅝	Wabash deb B	74
Manhattan	147⅝	Mexican Central	19½
Do pfd	214	De Beers	23⅞
New York Central	167½		

PARIS, Aug. 13.—Heaviness and inactivity characterized transactions on the bourse today. The deficiency in revenue depressed rentes and traction shares, and Russian industrials suffered from realizations. Metropolitans were firm. Toward the close some industrials rallied. There was a slightly better tone for Kaffirs.

BERLIN, Aug. 13.—Trading on the boerse was at a standstill today, awaiting the result of the settlement in London. Industrials were heavy.

LAKE SHIPPING NEWS.

Freights and Charters.

While grain rates were quoted at 1½ cents for corn to Lake Erie it was said that two or three vessels would have full cargoes at 1¾ cents. Wheat to Midland was in the largest supply, and the following charters were reported: Grain at 1½ cents, Pheulx, Mueller, Sheriff, Mowatt.

CLEVELAND, O.—The improvement in the Chicago grain trade has made offerings of Escanaba and Lake Superior ore more liberal, and also in the market for boats, and on small blocks to run through November 30 cents is offered. Some ore to be moved from Escanaba to Lake Erie has been covered at 75. There is some inquiry for package freight carriers.

Vessel Movements.

CONNEAUT, O.—Arrived—Yukon.

LORAIN, O.—Cleared—Coal—Pope, Duluth.

MANITOWOC, Wis.—Departed: Neosho, Escanaba.

FAIRPORT, O.—Arrived—Hard—Yale, V. H. Ketchum. Cleared—Coal—Parks, Foster, Duluth.

ERIE, Pa.—Arrived: Albright, Vernon. Cleared: Coal—Helena, Duluth. Light—Jenks, Duluth; Roby, Treyor, Masaba, Superior.

ASHTABULA, O.—Arrived—Curry, Sauber, Nicholas, Sagg. Cleared—Coal—Waverly, Milwaukee. Light—Octonel, Italia, Duluth.

MARQUETTE, Mich.—Arrived: Paxton, Anderson, Mills. Cleared—Siberia, Pioneer, Buffalo; Chattanooga, Marquette, Cleveland; Crosthwaite, Toledo.

BUFFALO, N. Y.—Arrived—A. A. Parker, Kelly, Noyes, Magill. Cleared—Light—Niagara, Chicago; Shenandoah, Reade, Cleveland; Kalliyuga, Marquette Rappahannock, Duluth.

ASHLAND, Wis.—Arrived—Halsted, Oneonta, Santa Maria, Galatea, Nirvana. Cleared—Ore—Colonial, Osborne, McWilliams, Black Rock. Land Erie Lumber—Niko, Duluth.

ESCANABA, Mich.—Arrived: Veronica, Hunter, Cleveland; Troy, Chief, Argonaut, Iron Duke, Park, Case, Erie ports; Kennebec, Samoa, South Chicago.

SOUTH CHICAGO—Arrived: Hundred Nine, Hatfield, Superior; Conway, Corrigan, Cleveland; Tuscarora, Buffalo. Light—La Salle, Buffalo; A. Shores, Manistee.

CLEVELAND, O.—Arrived—Saginaw, Filer. Cleared—Coal—Lewiston, Chicago; Pease, Owen Sound; Scott, Grand Marais; Mary McGregor, Algonquin, Jacklish; Dobbins, Soo. Light—Norwich, Duluth.

TOLEDO, O.—Arrived: Panther. Departed: Grain—Fitzgerald, Buffalo. Coal—Curtis, Holland; Racine; Mecosta, Major, Duluth. Light—W. Parker, Duluth; Sachem, Owen, Lyng, Inlet.

MANISTIQUE, Mich.—Up—Steamer and consort, 9 last night; Hiawatha, 1 a. m.; Prince, 3; Ada Medora, 7:30; Woods, 7:40; Hamilton, 8; Livingstone, 10:15. Down—Steamer, 2:15 p. m.; Stephenson and whaleback, 3:15; Gades, 6:30; Dawn, 7:30; Majestic, 7:45 a. m.; Manchester, 9; Paul H. Poe and consorts, 10:40; Auburn, 9:40; Arabia, 1 p. m.; Gilchrist, 4:30. Main, steer.

DETROIT, Mich.—Up—Steamer and consort, 9 last night; Hiawatha, 1 a. m.; Prince, 3; Stewart, 4; Gayley, 5; Matteson, 6:20; Kaiser, Minster, 6:40; Frontier, Edmonds, 11:20; Reid, Morton, 12:40; Jay Gould, 12:40 p. m.; Rube Richards, Hotchkinson, 1; Pratt, Athens, Alberta, 3; Monarch, Hamilton, 3:20; Grampian, Sheldon, 4; Bulgaria, Marquette, midnight; Wells, 1:30 a. m.; Andaste, 4:30; W. L. Brown, Hanna, 6; Reed, Seward, Edna, 7:30; Bulgaria, Sheldon, 8; Shadeland, Dixon, 8:40; Pridgeon, Rhodes, Lake Shore, Bermuda, 10; Pasadena, Hespler, Midnight. Down—Steamer, Pasadena, Hespler, Midnight; Penobscot, Chicago, 2:40; Chicago, Presque Isle, City of Genoa, 3:40; George Peavey, Germanic, Ebony Ward, 5; Pomeroy, Whitney, Saginaw, 6:20; Linn, Holley, 6:30. Business. Meriden, 1:30.

DETROIT, Mich.—Up—Parwell, 9:20 last night; Boston, 10:20; Erie, 11; Wilkinson, 11:40; Parnell, 12:30; Conneaut, 1; Bingham, 1:20; Cleveland, 2; Ira Owen, 3; Drake, 3:40; Dickinson, 5; Shaw, 5:20; Hyde, 4:30; Bannockburn, and consorts, 6; Iosco, 6:40; Agnonia, 7; Record, 7:40; Fairbairn and Shaleback, Vega, Parker, 11; Cartagene, Corsica, Mabel, Spokane, 12:30; Trevor, 1:40; Flower, 2; Welch, Chunk, 2:15; Hibbard, 2:30; Bunker Hill, 3; Edenborn, 3:40; Mohawk, 10:20; John B. Ketchum, 10:40; Major, 11; Mather, 11:30; Moore, 12:30 p. m.; Cuthbertson, Elton, Strong, Commodore, 1:10; Yeoh Doulos, 2; Ogemaw, William Palmer and whaleback Recor, Pilot, Venetian, 2:30; Kingston, Republic, 2:40; Ira C. Brown, Interocean, 4:30; Fisk, 5:10; Northland, 5:50; Castle Rhodes, C. Curtis and consorts, 6; Ottawa, 9:10; Fontana, Fayette, Corsica, Bell, 10:15; Waldo, 11; Faustin and barge, 5 a. m.; Birkshaw and barge, 7; Pelton, 8; Hoyt, 8:30; Schoonmaker, Western, 9:15; Colgate, Horr, Raleigh, Tokio, May Richards, 9:40; P. C. Hall, Rees, Senator, Wisconsin, 6:20 p. m.; Ira Owen, 10; Sir Hugh, 11; Nelson and whaleback, 12:30 p. m.; Oliver, Mariska, 1:30; Admiral Alva, 2; C. W. Chamberlain, 2:30; Fayette Brown, 3; Ira H. Owen, 3:15; Watson, 4; Panay, 5:20; Colby, 5:30; Williams, 6; Shenandoah, 6:15; Tampa, 8:10; Joliet, 8:30.

Port of Chicago.

Arrived—Merchandise—Arthur Orr, Depot Harbor; Alaska, Conneaut; Buffalo, 9; Lagoon, Ogdensburg; Lake Ontario, Oregon, 8; Nyack, Foster, Washburn, 9; O. Nay, Traverse City; J. S. Crouse, Glenn, Pierport, 10; Markham, Muskegon; Tuscarora, Niagara City, 11; Fletcher, Empire. Light—Connelly Bros., Harold, Escanaba.

Cleared—Grain—Yachara, Milwaukee; Buffalo; Connelly Bros., Harold, Manistique. Light—S. H. Foster, Oregon. Washburn; S. O. Nay, Glen Arbor.

CITY REAL ESTATE.

FOR SALE—SEND FOR GIVING REAL ESTATE for sale; also for sale below; properties of interest to taxpayers and for list of vacant lots. R. C. KERR & CO., 100 Washington-st., Main floor.

FOR SALE—FLAT BLDG. LA SALLE-AV. NR Chicago. 9 flats of 3 rooms each; rental $3,000; bargain or would take residence or vacant lot as part payment.

W. G. CARLISLE, 40 Dearborn-st.

FOR SALE—HOME, SWEET HOME; TOO WANT one? Small monthly payments. Absolutely no interest. Address I 245, Tribune office.

FOR SALE OR EXCHANGE—EQUITY, MODern flat building at sacrifice; owner. Address O 226, Tribune office.

FOR SALE—WANTED, CUSTOMERS FOR flats and houses; sell, exchange, or rent. W. H. BRYAN, owner, 70 Dearborn. 7½ Cent. Bldg. 11 to 2

FOR SALE—WILL BUY YOU A HOME in one, without money. Call Room 633 Guarantee Home Pur. Co., 225 Dearborn-st.

SOUTH SIDE REAL ESTATE.

FOR SALE—CHOICE RESIDENCE PROPERTIES IN KENWOOD AND HYDE PARK AT DECIDED BARGAINS.

$27,500—Handsome modern residence, stable, and carriage house; lot 100x183; built and cost over $4,000; lot 50x160; 2 story swell brownstone front; finished in costly and beautiful woods; solid mahogany doors; sun parlor, etc.; heated by hot water; see this if these names on the bill. Terms: $12,000 cash; mortgage, $15,500, 5%.

$28,500—12 room frame houses and barn, 220 East 45th-st.; lot 100x183; between Greenwood and Woodlawn-avs.; most exclusive residence section of Kenwood.

$ 8,250—12 room front modern residence, 4420 Oakenwald-av.; unobstructed view of the lake; hardwood finish, completely furnished throughout; cannot be duplicated under $12,500.

W. K. YOUNG & BRO., Kreolstye Agents, 204 Dearborn-st. Special list.

FOR SALE GREAT BARGAIN—$11,500 PRAIRIE-AV., nr. 20th; 3 sty. brick residence; 14 rooms; steam heat; 2 sty. barn; all in first class condition. Will take ½ cash, balance can run long time at 4 per cent.

RIVER INVESTMENT CO., 108 La Salle-st.

FOR SALE—BARGAINS IN RESIDENCES. SPECIAL LIST.

List of bargains of houses for sale in Hyde Park now ready. Call or send for same.

DRAKE & KRAMER, 125 Dearborn-st.

FOR SALE—$8250-25, JEFFERSON-AV., STONE front; modern 6 flat bldg., renting for $2,400 per year; first class condition; will sell at an absolute sacrifice for quick sale.

SOUTHARD & TRAINER, 218 La Salle-st.

FOR SALE—PLEASANT HOME—FORECLOSure sale; $4,000 buys 2-story-and-basement house, 8 rooms; immediate possession; also vacant building lot adjoining for $500; lot 40x358 ft.; owner; GOODRIDGE & FRENCH & CO., 100 Washington-st.

FOR SALE — WOODLAWN — THE GREATEST snap in a line (almost new) 10 room, stone front house; an elegant home inside and out; fine location. PARK & BARNALOUX, 317 E. 63d-st. (East 11th Cen.)

FOR SALE—12 ROOM MODERN RESIDENCE, Kenwood; lot 100x150; ideal home; at a figure that will sell it. A. H. KIMBALL, 107 Dearborn-st.

FOR SALE—DEARBORN-ST., NEAR 47TH, TWO flat building; must be sold to close an estate; make cash offer. LANGRIDGE & LIVINGTON, 4745 State-st.

FOR SALE BARGAIN BARGAIN
$4,500 $4,500
—STONE FRONT, CORNER 50-foot flat—
BOWES INVESTMENT CO., 108 LA SALLE-ST.

FOR SALE—SNAP—$2,250 BUYS 5470 NORMAL-AV., 18 ft. 7½ in. on stone foundation; lot 25x125; worth $4,000.

WATSON & BARTLETT, 160 Washington-st.

FOR SALE—SACRIFICE, TO SELL THIS month 25 ft. 7½ in. modern flat, 90th and 42d Pl., H. ROSE, 1003 E. 51st-st.

FOR SALE—12 ROOM HOUSE ON BOULEVARD-st., near 26th; renting for $420; will take $4,500. Apply to owner, 2618 Wentworth-av.

FOR SALE—TO BUY A HOME ON THE BOULEvard or in Kenwood district go to MATSON HILL, 414 Home Insurance Bldg.

FOR SALE—4816 LANGLEY-AV., 10 ROOM modern house; $6,000; terms. M. COY, 1417 Unity Bldg.

FOR SALE—NEW HOMES AND VACANT LOTS. P. D. DIAMOND, 1713 W. 83d-st., with Milwaukee Drexel Land Association.

FOR SALE—$62.50 A FOOT BUYS 50 FEET ON Ingleside-av. north of 62d-st. If sold now. GEO. B. CRUICKSHANK, 187 Dearborn-st.

FOR SALE—6425 GREENWOOD-AV., STONE front 8 flats; newest; 2 of 4 rooms, 6 of 5 rooms; price cash; monthly payments. BROWN & Langley-pl.

FOR SALE—KENWOOD DETACHED HOME. 10 rooms, stone front; thoroughly modern; cheap. ROBERT EMMETT MILLER, 1 La Salle-st.

FOR SALE—STATE-ST., NEAR 48TH, 68 FEET, with two frame buildings; only $6,000. LANGRIDGE & LIVINGSTON, 4745 State-st.

FOR SALE—SOME CHEAP LOTS ON ARMOUR-AV., 50 feet from 35th-st. Inquire C. E. FOX, 1 Sansbee, 108 La Salle, R. 606.

FOR SALE—3 FLAT BRICK, LANGLEY-AV., near 39th; a great bargain; only $5,000. KINNEY & STAFFORD, 180 Dearborn-st.

FOR SALE—19 BRYANT-AV, HANDSOME 12 room brick house, 50 foot lot; rare bargain. OLIVER & SCOTT, 115 Dearborn-st.

FOR SALE — HOUSE, THOROUGH REPAIR, $2,000, very payments; furnished or unfurnished. Owner 3807 Lake-av.

FOR SALE—25 FT. ON VINCENNES-AV., NEAR 94th-st., only $750 if taken this week. Address R 256, Tribune office.

FOR SALE—4725 KIMBARK-AV., DETACHED modern house and barn; lot 50x185; bargain. NICHOLS & BRIDGE, 167 Washington-st.

FOR SALE—104 DREXEL-BLVD., 10 ROOM, brick house, with barn; bargain at $6,000. WILLIAM H. MOONEY, Chamber of Commerce.

FOR SALE—DEARBORN-ST., NEAR 46TH, LOT, only $600 for quick sale. LANGRIDGE & LIVINGSTON, 4745 State-st.

WEST SIDE REAL ESTATE.

FOR SALE—CORNER ON MONROE-ST. AND Colorado-av., 30 feet front; new Roman pressed brick and stone dwelling; plate glass, oak and hard wood trim, furnace, laundry, and storerooms in cement floor basement; price $4,850; easy terms; monthly payments. See owner any day or evening at 1286 Monroe-st.

FOR SALE—MANUFACTURING PROPERTY. DOCK PROPERTY.

FACTORIES AND SITES.

Will build for reliable tenants.

A. J. WOODCOCK & CO., 115 DEARBORN-ST.

FOR SALE—OR EXCHANGE—10 ROOM MODern house, 2 flats, 2 stores, corner west of Sacramento; oak floors; possession at once. WHITESIDE & WENTWORTH, 140 Dearborn-st.

FOR SALE—W. MADISON-ST., THE CHOICEST vacant lot on the street, 44x125, at the corner of Madison and Oakley; tenants waiting for the stores. Owner, 177 La Salle-st., Room 6.

FOR SALE—686 ADAMS-ST., 2 STORY, BASE, and attic brick house; fine condition; immediate possession. Owner, 177 La Salle-st., Room 6.

FOR SALE—FULL COM. TO BROKERS, 20 FT., s. front; W. Lake-st., near Kedzie-av. Address Z 57, Tribune office.

FOR SALE—MODERN STONE FRONT FLAT buildings, near Douglas and Garfield parks. JOHN T. O'CONNELL, 58 Washington-st.

FOR SALE—748 ST. LEAVITT, WORTH $6,000; 6 rooms, gas and sewer connections; owner needs money. BADEAUX, 105 Washington-st.

FOR SALE—OR EXCHANGE—LOT ON WASHington-blvd., half block from Garfield park. Address Z 58, Tribune office.

FOR SALE—3 STORY, 6 FLATS, $7,200; RENT $744; at 1202 Polk-st. OWNER.

NORTH SIDE REAL ESTATE.

FOR SALE—BEAUTIFUL STONE FRONT TWO flat building, containing all the latest constructed and most modern in Lake view.

SIX AND SEVEN ROOMS.

Oak finish, consoles, mantels, iceboxes, gas ranges, two furnaces, Alhambra tiling in bathrooms and vestibules, 6 foot basements with plastered ceilings; will bear thorough inspection.

LOT 24X106

Perfect light in every room; two blocks to N. W. R. R.; 20 minutes to Wells-st. depot; also convenient connection with N. W. elevated.

LOCATION—Near Paulina-st., near Edgewater-pl. (the highest point in Lake View); take N. Clark-st. electric car (5c fare) to Thome-av., walk one block east.

WM. C. HEINEMANN & CO., 92 La Salle-st.

FOR SALE—$100,000 WORTH OF SHERIDAN drive and near lake; closer vacant for $50,000; ripe for improvement; will double in value; most desirable bargains north shore; $7,000, 200 feet Birchwood, near drive, for quick sale. Also, 50 foot corner at bargain.

L. H. JENNINGS & CO., 101 Washington-st.

FOR SALE—9 ROOM RESIDENCE, ROGERS Park; water, heat; lot 50x170; worth $6,500; nonresident; will sell for $5,750.

L. H. JENNINGS & CO., 101 Washington-st.

FOR SALE—9 ROOM HOUSE, NEAR TERMInus N. W. R. R.; 2 baths, everything modern; lot 50x150; small payment down, balances easy. Address WHEELER, 357 La Salle-av.

FOR SALE—IF YOU HAVE A CLEAR LOT I can give you a fine stone front flat rented for $600. 1 Lincoln-av.

FOR SALE—DESIRABLE NORTH SHORE property, joining Edgewater. WHITE & TABOR, 159 La Salle, and N. W. cor. Foster and Clark.

FOR SALE OR EXCHANGE—TEN ROOM house on Oak-st. near Lake Shore. What have you to offer? JULIUS MEYER, 416 Oak-st.

FOR SALE—ROGERS PARK, FINE 8 ROOM residence. Call 1008 Morse-av.

COUNTRY REAL ESTATE.

FOR SALE—

Out They Go!
Out They Go!
Out They Go!
Out They Go!
Out They Go!

80 North Dakota farm lands; $3.50 to $9.50 per acre. Excellent for stock and grain. Low carfare at our Chicago office. TACOMA LAND CO., corner Madison and La Salle-sts., and Mandan, N. D. Excursions Aug. 18 and 25.

WM. H. BROWN & CO.

FOR SALE—SEND FOR MY PRICE LIST OF Langdale county, Wisconsin, lands. Best soil on earth; healthful climate, magnificent crops, cheap excursions. WILLIS WEBSTER, 1501 Security Bldg., Madison and 5th-av.

FOR SALE — CHEAP — RIVERSIDE STOCK farm—The finest 500 acre grain and stock farm in Branch Co., Mich. Terms cash and time. For full description address H. La VAN HOLDEN, 210 E. Madison-st., Chicago.

FOR SALE—MY MICH. GRAZING AND FARM lands, near F. F. Address O 250, Tribune office.

FOR SALE — WRITE PETOR MONTAGUE, Mich., for list of farms in fruit belt; fine lakes.

COUNTRY REAL ESTATE.

FOR SALE—SOME REAL ESTATE BARGAINS—If interested in country properties write at once for full particulars. If you buy a property through me and at any time within two years you should decide to sell it is not sold when you want it, will resell it for your, charging no commission for my services.

100 A., Jackson Co., Tenn.
Marion Co., Ill.; 10 rooms; all conveniences; beautiful lawn; 1 mi. to R. R.
Madison, Ind.; 10 rooms, bath; all conveniences; near R. R.
Res., studio, and 4 A., Bordentown, N. J.; 16 rooms, bath; 6 mi. from Trenton.
16 A. and impts., Lee Co., Iowa.
Country home and 86 A., Campbell Co., Ky.; 9 room; orchard; 1 mi. to R. R.
40 A., Logan Co., Ky.; good bldgs.
160 A., and impts., Escambia Co., Fla.
Country home and 18 A., Camden Co., N. J.; 7 A. orchard; near R. R.
1 block, Lots 1 and 2, Leetonia, Ohio.
2 houses and 1 A., Milton, Fla.
15 1-2 A., including mineral rights, suitable for bldg. lots, Englewood; sold 10 lots; pay 100 all cash.
12 lots, Waukegan, Ill.; near large mfg. plant; 3 blks. from electric R. R.
Bank house and lot, Fitzgerald, Ga.
11 y. house and 4 A., Portage, Mich.
67 A. and impts., Louisa Co., Va.
2 y. house and 7 A., Quincy Hill, S. C.
1 y. house and lot, Salem, Ore.
1 lot, Aldersgate, Ill.
720 A. and impts., Brown Co., S. D.; fine location for stock ranch; well watered.
40 A. and impts., Monroe Co., Colo.
House, furniture, 2½ lots, implements, and 15 A., Grand Haven, Mich. Fine climate.
70 A., Grand Crossing and impts., San Diego Co., Cal.; 14 mi. from R. R.
115 A. and impts., King Co., Wash.
200 building lots in the finest residence section of Gloversville, N. Y.; beautifully and rapidly improving location; great investment; write for price and prospectus.
Res. 1 A. and 5 adjoining, Lyme, N. Y.; 14 rooms; all conveniences.
122 A. and impts., Westmoreland Co., Pa.; all underlaid with coal; well located.
160 A. and impts., Thomas Co., Kan.
160 A. and impts., Monroe Co., Colo.; good bldgs.; orchard; fine soil; 800 rods from R. R.; good bldgs.; 35 A. cultivated; 4½ mi. from R. R.
Carroll Co., Ill.; good bldgs.
28 A., Galveston Co., Tex.
10 A. and impts., Brazoria Co., Tex.
20 A. and impts., Galveston Co., Tex.
2 good lots, Hazel Green, Wis.
6 suburban lots, Corning, Ill.
129 A. and impts., Canter Co., Pa. Excellent grain and stock farm; near R. R.
50 A. and impts., Otsego Co., N. Y.
43 A., Dauphin Co., Pa. Good bldgs.
10 A., Dauphin Co., Pa. Good bldgs.; orchard; all tillable; fine springs; beautiful location.
Lots, suitable for mfg. site, Grand Rapids, Mich.
Fountain-sq., Monroe Co., Ind.
60 good bldg. lots, Clifton Heights, Pa.
2 A. and impts., Dallia Co., Ohio.
240 A., timber land, Macon Co., N. C.
120 A., Tioga Co., Pa. Excellent house; good outbuildings; 2½ miles to R. R.
1 house and lot, Gloversville, N. Y.
11¼ good lots, Guthrie, Tex.
36 A. and impts., Columbia Co., Pa.
200 A., Sacramento Co., Cal. Excellent bldgs.; orchard; all tillable; 1 mile to R. R.
Willow Co., Neb.
1 y. house and lot; Arlington, N. J.
Cecil Co., Md. Excellent bldgs.; orchard; 78 A. cultivated; near R. R. station.
Mineral claim, containing gold and silver, Bowden Co., Colo. 2 distinct veins.
121 A. and impts., Carroll Co., Ark.
2 good lots, Jefferson-av., Chic

DEATHS.

Marriage or death notices will be cabled, in condensed form, without extra charge, for publication in the Paris edition of the New York Herald. If advertisers so request, by writing on their notices, when handing them in, "Cable to the New York Herald European edition."

Ahern, John.
Bass, F. L.
Cahill, John F.
Carney, John.
Chapnell, Mrs. Esther.
Cromwell, Samuel K.
Dupee, Richard.
Donohue, Mary.
Dupee, Richard.
Fay, Martin H.
Geisbecker, John.
Hynes, James.
Jaerndt, Carl.
Johnson, Mrs. Maggie.
Kelleher, Timothy.
Lawson, Christ.
Miller, William W.
McDonald, James A.
McKenna, John J.
Moxley, Miss Alice E.
O'Leary, Thomas F.
Redmond, Bridget.
Rose, Mary.
Spellwagen, Jacob B.
Schwartz, Charles.
Therien, Rev. E. J.,
Wilson, Ann.

AHERN—John, aged 86. Funeral Thursday at 9 a. m. from 81 Pearson-st. to Cathedral of the Holy Name, thence to Calvary.

BASSE—Aug. 13, 1902, F. L. F. Basse, age 66 years. Funeral from late residence, 159 Sheffield-av., Saturday at 2 p. m., to Graceland.

CROMWELL—Samuel K. Cromwell, age 77. Funeral today at 3 p. m. Burial at Green Briar, Tenn.

CAHILL—John P., suddenly, at Hammond, Ind. Funeral Thursday at Niles.

CARNEY—John, son of James and Katie Carney, aged 1 year and 1 month. Funeral Thursday at 10 a. m. from 323 Leavitt-st. to Mount Carmel.

CHAPPELL—Mrs. Esther, aged 87 years, at Home for Incurables, Aug. 12. Funeral from 5435 Lake-av., Thursday, Aug. 14, at 2 p. m. Los Angeles papers please copy.

DUPEE—Richard, aged 39 years, only child of Mrs. L. E. Dupee, Aug. 13, of typhoid-fever, at residence, 977 Van Buren-st. Funeral notice later.

DONOHUE—Mary Eleanor, daughter of Agnes E. and the late John Donohue, aged 6 years and 3 months, at Wilmington, Ill. Funeral from Union station Thursday at 1 p. m. to Calvary.

DUPEE—Richard, aged 37 years, only son of Mrs. L. E. Dupee, of typhoid fever, at 977 Van Buren-st.

FAY—Martin H. Funeral Thursday at 9 a. m. from 85 Sigel-st. to Immaculate Conception church, thence to Calvary.

GEISBECKER—John. Funeral Friday at 1:30 p. m. from 344 Cleveland-av. to St. Michaels church, thence to Calvary.

HYNES—Aug. 11, James, son of Dr. J. and Kitty Hynes (née McGrath), aged 2 years and 7 months. Funeral Thursday, Aug. 14, 10 a. m., from parents' residence, 1770 W. Chicago-av., by carriages to Calvary.

JAERNDT—Carl, husband of Henrietta Jaerndt. Funeral Thursday at 1 p. m. from 407 W. Chicago-av. to Waldheim.

JOHNSON—Mrs. Maggie, aged 21 years, daughter of James Burk, sister of Mrs. Nellie Rogers, Mrs. May Dugan, Mrs. Mattie Burns, Miss Fannie Burk, and James Burk. Funeral Thursday, 1:30 p. m., from 170 Walnut-st., thence by carriages to Forest Home. Omaha papers please copy.

KELLEHER—Timothy. Funeral Thursday at 8:30 a. m. from 10191 Oak-av. to St. Margaret's church, thence to Calvary.

LAWSON—Christ. Funeral Thursday at 10 a. m. from 208 S. Morgan-st. to Graceland.

MILLER—William W., 3647 Rhodes-av., beloved husband of Ellen Miller and father of Charles and David Miller. Funeral services at residence of his father-in-law, Capt. D. M. Cochrane, 3530 Ellis-av., Friday morning at 9 o'clock. Burial at Wheaton.

MCDONALD—James A., aged 37 years. Funeral Thursday morning from 7235 Lexington-av. to St. Lawrence church, thence to Mount Olivet.

MCKENNA—John J., aged 27 years, son of Edward and Mary McKenna. Funeral Thursday at 9 a. m. from 526 28th-st. to All Saints church, thence to Calvary.

MOXLEY—Aug. 11, 1902, at Port Huron, Mich., Miss Alice E. Moxley, aged 21, only daughter of Mr. and Mrs. James L. Moxley. Funeral from the home, 2018 Jackson-blvd., 1 o'clock, Thursday, Aug. 14, 1902.

O'LEARY—Thomas F. Funeral Thursday at 9 a. m. from 613 Union-st. to Sacred Heart church, thence to Calvary.

REDMOND—Bridget, wife of Patrick Redmond. Funeral Friday at 9:30 a. m. from 2806 Indiana-av. to St. James church, thence to Calvary.

ROSE—Mary, aged 55 years and 6 months. Funeral Thursday at 1:30 p. m. from 3220 Larrabee-st. to Rosehill.

SPELLWAGEN—Jacob B. Funeral Friday at 2 p. m. from 8854 Vincennes-av. to Greenwood.

SCHWARTZ—Charles, aged 45 years. Funeral Friday at 2 p. m. from 435 W. Belmont-av. to Graceland.

THERIEN—The Rev. E. J. Therien, Aug. 11, at Notre Dame Conventual Priory. Funeral Thursday, Aug. 14. Solemn mass at Notre Dame church at 10 a. m., thence by carriages to Calvary. Montreal and Quebec papers please copy.

WILSON—Ann, wife of Charles Wilson. Funeral Thursday at 10 a. m. from 2533 N. 45th-av to St. Edward's church, thence to Calvary.

OFFICIAL DEATH RECORD.

THE FOLLOWING BURIAL PERMITS WERE issued yesterday by the health department:
Ahern, John, 81 Pearson-st., Aug. 11.
Bowermaster, Nellie, 28, 306 Jackson-st., Aug. 11.
Collins, Margaret, 35, 3942 Artesian-av., Aug. 11.
Cunningham, Mary, 65, 85 Grand-av., Aug. 11.
Cromwell, Samuel, 76, 1190 Avers-st., Aug. 12.
Christanson, Carl, 52, 3951 Artesian-av., Aug. 11.
Chapnell, Esther, 87, 5000 Lake-av., Aug. 12.
Edelman, Sadie, 16, 306 W. 12th-st., Aug. 12.
Fay, Martin, 44, 508 West-st., Aug. 12.
Gaus, Bertha, 2, 900 Belden-av., Aug. 12.
Ginsberg, Leo, 6, 76 Jefferson-st., Aug. 12.
Geisbecker, John, 70, 344 Cleveland-av., Aug. 12.
Hiefel, Charlotte, 49, 766 Wisconsin-st., Aug. 11.
Hales, Annie, 21, 1352 49th-st., Aug. 10.
Husted, Milton, 45, 257 Larrabee-st., Aug. 10.
Henry, Hugh, 50, 464 W. 14th-st., Aug. 12.
Henning, Frederick, 68, 4517 Indiana-av., Aug. 11.
Johnson, Margie, 21, 3 Braintree-st., Aug. 12.
Jones, Mammie, 33, 46 Curtis-st., Aug. 12.
Josephson, Abraham, 30, 470 State-st., Aug. 11.
Johnson, John, 44, 1015 Thurston-st., Aug. 12.
Leonard, Carl, 76, 407 Chicago-av., Aug. 11.
Lawson, Cresten, 20, 268 Morgan-st., Aug. 12.
Lindsey, Joseph, 66, 279 Peoria-st., Aug. 10.
McKeon, Joseph, 34, 163 Clark-st., Aug. 12.
Mullen, Cornelius, 51, 333 Polk-st., Aug. 12.
Mortimer, Mary, 60, 431 Halsted-st., Aug. 8.
Miller, William, 43, 3647 Rhodes-av., Aug. 11.
Noble, William, 22, 4925 Dearborn-st., Aug. 12.
O'Leary, Thomas, 65, 615 Van Buren-st., Aug. 11.
Pelikan, Frank, 36, 703 Dixon-st., Aug. 12.
Rosenau, Paul, 50, 105 Potomac-av., Aug. 10.
Rose, Mary, 55, 3220 Larrabee-st., Aug. 12.
Schwartz, Charles, 44, 435 W. Belmont-av., Aug. 12.
Strasburg, Dora, 50, 38 Haddon-av., Aug. 12.
Schults, Ferdinand, 48, 4553 Tallman-av., Aug. 12.
Schurmeier, Henry, 53, 10446 Avenue M., Aug. 10.
Stillwell, Sarah, 80, 5604 Kenwood-av., Aug. 12.
Sherlen, Rev. Elycar, 48, 15 Sibley-st., Aug. 11.
Sullivan, James, 47, 451 Melrose-st., Aug. 12.
Walsh, Cor. 14, 2573 N. Robey-st., Aug. 11.

MARRIAGES.

LEE—CROMELIEU—Married at the Church of the Redeemer, Toronto, Canada., Aug. 12, 1902, Miss Maud Cromelieu and Col. J. G. C. Lee, U. S. Ar, retired.

MARRIAGE LICENSES.

THE COUNTY CLERK ISSUED PERMITS TO wed to the following couples yesterday, the parties living in Chicago where no place of residence is given:
William Prindiville, Florence Moynahan.....21—20
Abraham Shapiro, Flora Kaplan.....26—19
Joseph Schulman, Lillian Rieger.....20—20
Ole Iverson, Helen Nelson.....27—24
Charlie Copeland, Jennie F. Phillips.....21—19
Joseph Cuniglio, Isaidora.....20—19
Adam Kmiec, Cecilia Wos.....29—25
Matthias J. Dewald, Anzie Krewer.....24—21
Alfred Nesbitt, Lucy Wells.....24—20
Theodore Graskey, Annie Welter.....23—18
John Stanley, Eleanora Kent.....20—18
James Mac Mullen.....21—20
Meyer J. Agg, Mattie Colby.....22—20
John A. De Laney, Hilda Hansen.....32—30
Frederick Christine Hoffman.....21—20
Edward J. Schager, Dorothy M. Seng.....30—23
Frank Schreiner, Tillie Schwartz.....21—19
Charles Saunders, Nellie Schwartz.....21—19
John W. Benjamin, Kittie Tully.....29—25
Alfred E. Dedrick, Minnie Shirley.....20—18

BUILDING PERMITS.

THE FOLLOWING PERMITS WERE ISSUED yesterday by the building department:
J. W. Bowman, 2 story brick flat, 6128 Ashland-av.....$ 2,600
John Davis company, 4 story brick warehouse, 800-812 Halsted-st.....65,000
Burley & Tyrrell, 5 story brick warehouse, 97-99 Franklin-st.....95,000
M. S. Wellbaker, 2 story brick flat, 327 Maxwell-st.....6,000
William Boker, 3 story brick flat, 1081 Hernando-st.....6,000
Episcopal Bishop of Chicago, 2 story brick church, 1414-18 Union-av.....5,000
James A. Whiteman, 2 story brick flat, 7202 Aberdeen-st.....2,500
Burton Place Brewing Co., 1 story brick store, 5301 Dearborn-st.....2,000
Deering Harvester Machine Co., 1 story brick shop, 396 feet south of 106th-st.....10,000
South Chicago Furnace Co., 2 and 3 story brick engine and boiler house, 106th-st. and Manitoe-av.....15,000

HEALTH DEPARTMENT ON WATER.

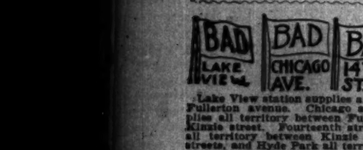

Lake View station supplies all territory north of Fullerton avenue. Chicago avenue station supplies all territory between Fullerton avenue and Kinzie street. Fourteenth street station supplies all territory between Kinzie and Thirty-ninth streets, and Hyde Park all territory south of Thirty-ninth street except the stockyards. The Rogers Park station supplies the district from Devon avenue north to the city limits.

GAS AND ELECTRICAL FIXTURES.

E. BAGGOTT CO., 169-171 E. ADAMS-ST., MANufacturers and retailers. Special designs.

OFFICIAL WEATHER FORECAST.

OFFICE OF CHIEF OF WEATHER BUREAU, Washington, D. C., Aug. 13.—Forecast for Thursday and Friday:

Illinois and Indiana—Local rains Thursday, Friday fair, light to fresh easterly winds.

Upper Michigan—Wisconsin, and Minnesota—Partly cloudy Thursday, variable winds, mostly fresh northeast. Friday fair.

Ohio—Local rains Thursday, Friday fair, light to fresh east winds.

Lower Michigan—Showers Thursday, Friday fair, fresh easterly winds.

Iowa and Missouri—Fair Thursday and Friday.

Place of observation.	Time taken: Aug. 13, 9 p. m.	Highest temperature.	Lowest temperature.	Precipitation in inches.	State of weather.	Thermometer.
Abilene		92	66		S.E.	Clear
Albany		68	76		S.W.	Clear
Alpena		66	66		S.E.	Cl'dy
Atlanta		82	90		S.E.	Tr.
Bismarck		80	58		S.	Clear
Battleford		70	72		S.E.	Fair
Bismarck		74	74		W.	Clear
Buffalo		66	70		N.E.	Cl'dy
Boston		68	74		N.W.	Clear
Cairo		88	72		S.	Clear
Calgary		70	70		S.E.	Fair
Charlotte		80	86		S.	.06
Cheyenne		66	90		S.	Tr.
Chicago		72	68		S.E.	.17
Cincinnati		74	78		E.	.02
Cleveland		64	68		S.E.	.01
Concordia		90	98		E.	Clear
Davenport		74	76		N.E.	2.85
Denver		70	90		S.E.	Clear
Des Moines		76	82		N.E.	.01
Detroit		66	76		S.E.	Tr.
Dodge		70	100		S.E.	.01
Dubuque		68	72		N.	.10
Duluth		64	66		N.E.	Tr.
El Paso		84	88		S.	.02
Edmonton		70	74		S.E.	Tr.
Galveston		84	86		S.	Tr.
Grand Haven		64	70		S.E.	Tr.
Green Bay		62	64		E.	.06
Havre		82	84		S.W.	Fair
Helena		70	76		S.W.	Clear
Huron		82	86		E.	Cl'dy
Indianapolis		72	74		E.	.36
Jacksonville		80	88		S.	Clear
Kansas City		92	96		S.W.	Clear
Lander		74	84		S.W.	Cl'dy
Little Rock		88	92		S.W.	Clear
Los Angeles		66	70		W.	Clear
Marquette		66	70		S.W.	Cl'dy
Memphis		86	90		S.	Clear
Milwaukee		64	66		E.	.17
Minnedosa		68	70		Calm	Clear
Montgomery		88	90		S.E.	Fair
Montreal		64	74		W.	Clear
Nashville		90	94		S.W.	Clear
New Orleans		84	90		S.	Tr.
New York City		70	74		W.	Clear
Norfolk		70	78		S.E.	Clear
North Platte		82	94		S.	Fair
Oklahoma		94	96		S.	Clear
Omaha		80	84		N.	Clear
Parry Sound		62	68		S.	Fair
Palestine		88	92		S.W.	Clear
Parkersburg		70	80		S.	Tr.
Philadelphia		72	76		S.	Cl'dy
Pittsburg		66	72		N.E.	.02
Pueblo		88	92		S.W.	Cl'dy
Qu'Appelle		70	72		S.E.	Fair
Rapid City		84	84		S.E.	Clear
San Antonio		94	96		S.E.	Clear
San Francisco		62	64		W.	Fair
St. Louis		92	98		W.	Clear
St. Paul		68	68		N.E.	.06
Salt Lake City		88	94		S.	Tr.
Ste. Marie		68	74		S.W.	Fair
Springfield, Ill		83	88		N.E.	.01
Springfield, Mo		82	88		S.E.	Clear
Vicksburg		88	94		N.W.	Clear
Washington		68	76		S.E.	Cl'dy
Williston		68	72		S.	.18
Wichita		92	98		S.	Clear

WEATHER IN CHICAGO.

The temperature as observed yesterday by L. Manasse, optician, 89 E. Madison-st., Tribune building, was as follows: Thermometer—8 a. m., 70; 9 a. m., 68; 10 a. m., 68; 11 a. m., 70; 12 m., 70; 1 p. m., 70; 2 p. m., 72; 6 p. m., 71. Barometer—8 a. m., 29.57; 6 p. m., 29.54.

REAL ESTATE TRANSFERS.

REAL ESTATE TRANSFERS FILED FOR RECord Wednesday, Aug. 13, 1902:

Ellis-av., 3529-31, 88x126; Lexington-st., 133 w c, 24x134.95; s f, 24x134.95.....Nom.
11 [Frank O. Wetmore to Ira M. Cobe].
Cottage Grove-av., 2715 to 2729, 99x150, July 10 [Chicago Consolidated Brewing Co. to Keeley Brewing Co.].....$67,500
Monroe-st., W. 793 and 797, 44x126, Aug. 11 [Alice E. Hill to Bryant S. Strangeland].....15,000
Stewart-av. 104 n of 61st-pl., w f, 20x100, Incumb. $2,000, April 8 [Ada L. Gurnett to Thomas F. Crosby].....10,000
Lake-av., 293 n of 49th-st., w f, 50x200, or through to r of w, 50x200 [Mary E. Remmer to Oliver W. Norton].....10,000
Harrison-st., W. 89, 24x99, incumb. $1,700, Aug. 12 [Timothy Regan to Mary A. Regan].....4,900
Ada-st., 210 s of 61st, w f, 25x116, Aug. 8 [E. L. Sarre to L. D. Miller].....3,000
Oakley-av., 125 n of Chemnitz-av., e f, 25x112.96, Aug. 11 [J. Mutsch Jr. to Emil Rudolph].....1,450
Sulzer-av., 224 e of Lincoln-av., n f, 37½x125, July 22 [C. G. Cramer to John A. Weber].....2,600
Iowa-st., 250 e of Rockwell, s f, 50x124, July 25 [Chicago T. and T. Co. to Fredk. C. Drews].....1,400
65th-av., 120 n of 53d-st., w f, 30x124, Aug. 7 [P. Neu et al., by M. in C., to Hugh Reynolds].....2,004
116th-st., 625 w of La Salle, n f, 50x150, Aug. 1 [H. Gano to Joseph Lambert].....1,500
Berteau-av., 231 e of Lincoln-st., n f, 50x125, Aug. 11 [Wm. H. Addis to Frederick Abbj].....2,500
Perry-st., 116 n of Cornelia, e f, 30x123¾, June 13 [L. Herr to Susan Herr].....3,500
Atlantic-st., 100 e of Ashland-av., s f, 125x125, July 23 [A. M. Larsen to Fredk. S. Nelson].....1,350
Humboldt-st., 170 n of Wabansia-av., w f, 25x120, Aug. 12 [A. B. C. Hansel to Wm. J. Bauerle].....4,000
High-st., 250 s of Belden-av., e f, 795x250, more or less, Aug. 11 [Wm. A. Myers to Edward J. Eisele].....5,000
Augusta-st., 226 e of N. 50th-av., s f, 100x125, and other property, Aug. 23 [W. H. Davis to Gustav Wiesenfeld].....1,500
Springfield-av., 138 s of Chicago, w f, 48x125, Aug. 13 [Same to same].....1,800
Grand Haven-av., 64 s of Wellington, e f, 30x125, Aug. 8 [Catherine P. Gifford to Michael E. Shea et al., executors of Sebastian, Ark.].....10,000
Blue Island-av., 71½ n e of Morgan-st., s e f, 24 ft. to Morgan-st., July 30 [P. Brown to Chicago Consolidated Brewing Co.].....2,000
Alexander-st., 291 w of Wentworth-av., s f, 24x100, incumb. $1,000, Aug. 13 [Mary Goering to Walter Robert].....1,650
Columbia-pl., s w cor Kinzie-st., e f, 50x125, and o. p. Aug. 12 [Edward Newman quitclaims to Robert Kelso].....1

UNDERTAKERS.

ESTABLISHED 1854.

C. H. JORDAN & CO.

SCOTT JORDAN, CADY M. JORDAN.
14 AND 16 E. MADISON-ST., CHICAGO.
135 — BATH — 135
Y. M. C. A. BUILDING, EVANSTON, ILL.

J. WHITTIER BUFFUM [20 YEARS WITH THE late C. H. Jordan] and A. B. PERRIGO, undertakers, 1722 Wabash-av. Telephone South 903. Active bearers furnished when desired. Private ambulance to all parts of city.

MONUMENTS.

CHAS. G. BLAKE & CO., 719 WOMAN'S TEMPLE. Reliable makers of monuments and mausoleums.

NEW INCORPORATIONS.

THE SECRETARY OF STATE AT SPRINGfield yesterday licensed the following incorporations:

The F. Dayton Hill company, Chicago; capital, $1,000; manufacturing wearing apparel; incorporators, C. R. Krum, Kate Gaywood, and S. L. McKinney.

The Century Ink company, Chicago; capital, $2,500; manufacturing ink, mucilage, and sealing wax; incorporators, William H. Schroeder, John Schwantes, and Hugo Schwantes.

The Standard Railway Devices company, East St. Louis; capital, $25,000; manufacturing devices used in the construction of railway cars; incorporators, Louis Weller, L. A. Gannon, and B. Ocheltree.

The Moraine Mining company, Chicago; capital, $1,000,000; mining and milling; incorporators, John E. Gilman, Emil H. Grubbs, and Joseph Wright.

The Parker company, Hamilton; capital, $4,000; general merchandising; incorporators, S. R. Parker, Victoria Parker, and Laura B. Bridges.

The Evangelical Lutheran Kinderfreund society, Peoria; charitable; incorporators, George Harms, Otto L. Hohenstrey, and Edward Krumsieg.

The Toluca Prosperity club, Toluca; social benefits; incorporators, Amedeo Olivetto, Charles Chianale, and Dominik Valsano.

The Schroth & Ahrens company, located at Winona, Minn., with a capital stock of $100,000, is licensed to transact business in Illinois with a state capital of $45,000.

The Standard Dry Plate company, located at Lewiston, Me., with a capital stock of $50,000, is licensed to transact business in Illinois with a state capital of $7,000.

The Columbia Case company, located at Chicago, certified an increase in capital stock from $1,200 to $3,500.

E. D. Kimball & Co., located at Chicago, certified to an increase in capital stock from $40,000 to $175,000.

The Chicago Portrait company, located at Chicago, certified to an increase in capital stock from $100,000 to $500,000.

The Union Pile and Binder company, located at Chicago, certified to a change of name to the Krug Metallic Construction company.

The Wheatland Elevator company, located at Normantown, certified to a change of name to Kersten & Smiley, incorporated.

FOREIGN MAIL SCHEDULE.

FOREIGN MAILS WILL CLOSE AT THE CHIcago postoffice today, Aug. 14, as follows:
For Switzerland, Spain, Portugal, Turkey, Egypt, Greece, British India, Belgium, and Cape Colony, 4:30 p. m.
For Cuba, 6 p. m.
For Alaska, 9 p. m.
For Jamaica, via New York, 12 p. m.
For Bermuda, Porto Rico, and for Curacao and Venezuela, 4:30 p. m.
For Fortune Island, for Savanilla and Cartagena, Colombia, and for Corinto, Nicaragua, 4:30 p. m.
For Yucatan, Mexico, 4:30 p. m.
For the Argentine Republic, Uruguay, and Paraguay, 4:30 p. m.
For Japan, China, and Corea, via Seattle and Victoria, B. C., S. S. Empress of Japan, 9 p. m.
F. E. COYNE, Postmaster.

LOST AND FOUND.

LOST—FROM STABLE IN REAR OF 4545 DREXel-blvd., dark bay White and black star on forehead. Kindly return to 4342 Drexel-blvd. and receive reward.

LOST—FOUR $10 BILLS IN ENTRANCE CRIL-Bldg., 167 Dearborn. Tuesday, about 1 o'clock. Liberal reward if returned to Room 616, 167 Dearborn.

LOST—LADY'S BLACK LIZARD SKIN PURSE containing $49 in bills. Reward for return to 1613 Kenmore-av.

LOST—CHILD'S BLACK COAT. TRIMMINGS. Washington park. Return 6338 Harvard-av.; reward.

LOST—ON MONDAY, BETWEEN FIELD'S AND Bishop's fur store, belt pin, silver. Reward for return. Address O 378, Tribune office.

LOST—GOLD NUGGET CHARM; LIBERAL REward. C. HARRIS, 417 1st Nat. Bank Bldg.

PERSONAL — NELLIE: NO WORD SINCE writing you. How about you? 124.

PERSONAL.

PERSONAL—G. W. E.: CHARLEY IN NEW York. Have letter from him. W. A.

PERSONAL—E. D. A. L. B.: NOTICED. NOT sure you are right party.

BUSINESS PERSONALS.

PERSONAL—BAUMAN LOAN AND JEWELRY CO. REMOVED TO 147 STATE-ST. We bought $200,000 BANKRUPT STOCK and all unredeemed pledges of the late firm of RICHES (LEVY BROS.), April 8 (Ada L. Gurnett to Thomas F. Crosby). CUT GLASSWARE. CUT GLASS, and CLOCKS.
We offer for sale at SACRIFICE PRICE.
BAUMAN LOAN AND JEWELRY CO.
147 State-st., next to Schiesinger & Mayer.

PERSONAL—
Many families in moderate circumstances do all of their trading with us "Special Credit" at cash prices. You can select from our elegant new stock everything for parlor, bedroom, and kitchen, or used in furnishing a home completely from "parlor to kitchen."
Established in 1886. E. SHOWERS & CO., 20 and 3d floors, 217-219 State-st.

PERSONAL—IF YOU HAVE THE PURCHASE of a diamond in mind now is the time to act; prices are the same terms are easy. We need your help in establishing a credit with us; our new book explains everything; write for a copy. It's free.
L. J. PEIXOTTO & CO.,
second floor Stewart building,
92-98 State-st.

PERSONAL—CATARRH CURED FOR $1.00 and this paid for any case of catarrh which our remedy will not relieve at once and quickly cure. Send for circulars.
STOCKWELL MEDICINE CO., Ft. Wayne, Ind.

PERSONAL—"GOOD SENSE" BEAUTIFYING, according to Mme. Qui Vive's "Good Sense" ideas. Facial treatments, 50 cents; complexion champoos. Creme Marquise, 35 cents; complexion brushes, 75 cents. MRS. M. E. FRANCIS, 30 Washington-st., 4th floor.

PERSONAL—MANICURING, FACIAL AND SCALP TREATMENT. LADIES! GENTLEMEN!
MME. BARTON,
Suite 522, 263-269 Dearborn.

PERSONAL—HYPNOTISM—IF INTERESTED CALL OR SEND YOUR ADDRESS TO THE DE LAURENT INSTITUTE OF HYPNOTISM AND OCCULT PHILOSOPHY, 295 WABASH-AV.

PERSONAL—AMERICAN CHRONIC AND epileptics association, 231 Hudson-av., S. Cleveland, business manager. See ad. in Sunday paper under Business Personals.

PERSONAL—ROACHES, BUGS, RATS EXTERminated from your premises under guaranteed contract. Call, write, or telephone Wabash 322. FREDERICK PERES & CO., 427 State-st.

PERSONAL — CONFECTIONERY, FINE BONbons, and chocolates, famous throughout the United States. Send for illustrated catalogue. C. F. Gunther, Confectioner, 262 State-st.

PERSONAL — SUPERFLUOUS HAIR, MOLES, warts. Birthmarks, 12 years' experience; 7 years in present office; indorsed by prominent physician. MME. STIVER, M. E., 1417 Masonic Temple.

PERSONAL—SCALP AND FACIAL TREATment a specialty; also manicuring. Mme. Johnson & Brill, Suite 1005 Stewart Bldg., 92 State-st.

PERSONAL — SUPERFLUOUS HAIR, MOLES, red noses, etc., destroyed by electric needle; book free. M. Electrolyse, 1118 Masonic Temple.

PERSONAL—WRINKLES, MOLES, AND traces of old age removed permanently; acne cured. TOMPKINS, M. D., 1308 Masonic Temple.

PERSONAL — SUPERFLUOUS HAIR, MOLES, etc., destroyed by electricity; satisfaction guaranteed. MME. A. KALMAN, 1210 Masonic Temple.

PERSONAL — FACIAL BLEMISHES AND DEformities removed, scientific methods. Dr. E. B. Masten, Dermatologist, Suite 1004, Van Buren-st.

PERSONAL — KELLBERG INSTITUTE, LATE of Central Music Hall; est. 1881; movement cure. Tel. 2632 Central. Dyche Bldg., 65 Randolph-st.

PERSONAL—SWEDISH MOVEMENT HYDROTHERAPY. ELECTRIC BATHS. TEKLA FOLKE INSTITUTE, 57 Washington-st., 9th floor.

PERSONAL — MANICURING, SCALP TREATment, and chiropody; entire 3d floor. 1011 East Washington-st.

PERSONAL — SPECIAL FOR GENTLEMEN; Manicuring and scalp treatment. Room 52 McVicker's Building.

PERSONAL—MANICURING, CHIROPODY AND VIBRATING TREATMENT. ALICE KIND, R. 2-3, 95 Washington-st.

PERSONAL—EMANUEL'S WONDERFUL CHIropodist continues. Manicuring, 50c. 218 State-st., Suite 17. Phone 2305 Harrison.

PERSONAL—BERLIN MANICURING PARLORS —Chiropody, scalp treatment. 130 Dearborn-st., Suite 317.

PERSONAL—PHYSICAL CULTURE.CURATIVE breathing, electricity, curing diseases. Face, scalp, dandruff treatment. Viola Utt, 87 Auditorium.

PERSONAL—BERLIN ELECTRIC INSTITUTE—Manicuring, scalp treatment. 167 Dearborn, 317.

PERSONAL—CHICAGO SANITARY INSTITUTE —Manicuring, scalp treatment. 67 Clark, Suite 307

PERSONAL—SPECIAL FOR GENTLEMEN; scalp treatment. Room 52 McVicker's Bldg.

STORE AND OFFICE FIXTURES.

PARTITIONS FOR BANK AND OFFICES CARried in stock; special work to order. U. S. Desk and Office Fitting Co., 226-228 Wabash-av.

WE MAKE A SPECIALTY OF NEW AND 2D-hand office and shop fixtures; prices in the city. See us first if you care to save money. P. CASEY'S SONS, 41-47 5th-av.

WALL CASES, $12 UP; LETTER PRESS, $2.50; typewriter desk, $12; swivel chair, $2.50; all kinds of office fixtures. Chicago Safe and Merchandise Company, 47 Dearborn-st.

DEALERS IN ALL KINDS OF NATIONAL cash registers and billiard and pool tables. H. TUCKHORN & CO., 171 E. Randolph-st.

CASH REGISTERS BOUGHT, SOLD, AND EXchanged and highest cash price paid for old registers. Cash Register Exchange, 109 Madison-st.

LAWYERS.

WE QUICKLY COLLECT WAGES, NOTES, rents, board bills, claims of every description on percentage. NO ADVANCE FEES FOR OUR SERVICES. THE SPENCER AGENCY, Suite 312, 85 Dearborn-st. Tel. Central 2571.

TROUBLES, PRIVATE MATTERS, AND PERsonal claims of any kind quietly settled; responsible lawyer; consultation free. MORRIS, 115 Dearborn-st., Room 603.

A. GOODRICH, LAWYER, 124 DEARBORN-ST. Established 1864. Advice free. Confidential service. References, good successful clients.

LOYAL, WEAK MEN AND WOMEN; GUARANTEES family freedom in months; no advance costs; witnesses quietly volunteered. K 533, Tribune office.

OLD BILLS COLLECTED, ALSO ACCOUNTS for small firms. Address O 271, Tribune office.

SEWING MACHINES.

BUY ONLY THE ELDREDGE B, 2 THREAD, $20 to $25; or the Ex Eldredge, single Thread, popular automatic, $40 to $50; guaranteed to be the finest and highest grade sewing machine made. National Sewing Machine Co., 46 Madison-st. M. G. OLEASON, Mgr. Machines rented and repaired reasonably. Call or phone Cent. 2306.

AKAM'S, 12 ADAMS-ST., PULLMAN BLDG., sell all best grade machines at wholesale prices. Wheeler & Wilson, Homestead, New Home, Singer, etc. Can save you $10 to $20 on each machine.

SITUATIONS WANTED—MALE.

Bookkeepers and Clerks.

SITUATION WANTED—

An expert accountant wants work opening, writing up, examining, or balancing books; excellent references; reasonable price. Address W. C. BAINE, 514 North Park-av.

SITUATION WANTED—BY YOUNG MAN OF 26, experienced stenographer and general office clerk; knowledge of bookkeeping; several years' business experience; steady and industrious; best references; salary $15, with chance for advancement. Address O 264, Tribune office.

SITUATION WANTED—BY YOUNG MAN WITH practical business experience, familiar with books, correspondence, and general office details; stenographer and typewriter; thoroughly competent and reliable. Address O 155, Tribune office.

SITUATION WANTED—PRIVATE SECRETARY (24 years old); competent, educated, good address, appearance; habits; stenographer, accountant; no agents. Address O 288, Tribune office.

SITUATION WANTED—STEADY, ALL ROUND man wants agency, small business, or position. Sept. 1; steno., one firm 5 yrs.; understands bookkeeping; mod. salary. Address O 137, Tribune.

SITUATION WANTED—BY YOUNG MAN OF 25, thoroughly posted in general office work and rapid figurer; salary $12 to start. Address R S 120, Tribune office.

SITUATION WANTED—SHIPPING CLERK, 10 years' Chicago experience; accustomed to handling large volume of business; best references. Address O 223, Tribune office.

SITUATION WANTED—YOUNG MAN, AN ELEgant penman and bookkeeper, desires change of position; fine appearance; good refs. M 264, Tribune

SITUATION WANTED—BOOKKEEPER, CASHier; 13 years' practical experience; ABS 53; first class references; bond. O 175, Tribune office.

SITUATION WANTED—BOOKKEEPER OR shipping clerk; am 24, married, and thoroughly competent. Address O 288, Tribune office.

SITUATION WANTED—EVENING WORK BY experienced bookkeeper and accountant. Address O 250, Tribune office.

SITUATION WANTED—AS PURCHASING agent or assistant; 5 years' experience; first class references. Address O 174, Tribune office.

SITUATION WANTED — BY EXPERIENCED accountant, young man; single or double entry; good ref.; salary $10 to $12 to start. O 275, Tribune.

SITUATION WANTED—AS CASHIER, ASST. bookkeeper, timekeeper, entry, porter, bill clerk, or collector. Refs. Wages about $15. O 209, Tribune.

SITUATION WANTED—BY YOUNG MARRIED man; office work; understand bookkeeping. References. Address O 207, Tribune office.

SITUATION WANTED—BOOKKEEPER, EXPErienced in mfg. line, credits, collections, and correspondence. Address O 114, Tribune office.

SITUATION WANTED—MAN, 21, CLERK; HAT or gents' furnishings salesman. JANSEN, 899 5th-av.

SITUATION WANTED—BOOKKEEPER WANTS work for 2 or 3 days a week. O 219, Tribune.

Salesmen, Solicitors, Etc.

SITUATION WANTED—AS SALES AGENT FOR Buffalo territory, staple line or specialty; by one who is experienced and results guaranteed. J. W. WILSON, 532 Main, Buffalo, N. Y.

SITUATION WANTED — AS TRAVELING salesman in boot and shoe line, by good salesman, or manufacturer's line of shirts; no side lines wanted. Address O 230, Tribune office.

SITUATION WANTED—BY YOUNG MAN, 24; experienced salesman; high class ref. Address O 232, Tribune office.

SITUATION WANTED — AS TRAVELING salesman, by young man, aged 23; furnish good references and produce results. O 212, Tribune.

SITUATION WANTED—SALESMAN, EXPERIenced in dry goods, groceries, and shoes; State-st. experience; salary, $12. Address O 288, Tribune.

Trades.

SITUATION WANTED—PRACTICAL MACHInist, now giving satisfaction as foreman in large plant, desires change; good reasons; trustworthy, attentive, demonstrated ability. R 138, Tribune.

SITUATION WANTED—PAINTING, PAPER hanging, and calcimining; work 1st class, at low price. J. ELMORE, 158 S. Peoria-st.

Coachmen, Teamsters, Etc.

SITUATION WANTED—BY MARRIED COACHman; thoroughly experienced in care of horses and fine carriages; handy; strictly sober; familiar with first class city references. Address CHARLES ELM, 544 School-st.

SITUATION WANTED — AS COACHMAN BY young, steady, reference; understands horses; is thoroughly sober, faithful, honest, willing; gardener; experienced in all kinds of work; steady, reliable. Address O 252, Tribune office.

SITUATION WANTED—COACHMAN; PRIVATE place; care horse, cow, garden, and be generally useful about house. Address O 272, Tribune office.

SITUATION WANTED — COACHMAN; THOroughly experienced; careful driver; s

WANTED—FEMALE HELP.

Bookkeepers and Clerks.

BOOKKEEPER AND STENOGRAPHER—LADY; must fully experience and salary expected. Address O 181, Tribune office.

BOOKKEEPER—AND SOME STENOG.; THOROUGHLY EXP.; $12. 402, 134 Monroe-st.

BOOKKEEPER—AN EXPERIENCED LADY; 18 to 20; good chance to advance. OTIS, 92 La Salle-st.

BOOKKEEPER—YOUNG LADY, EXPERIENCED; $10 to $12. 185 Dearborn-st., Room 211.

BOOKKEEPER—NEAT COLORED GIRL TO ASSIST IN office of wholesale house; must be reliable and quick at figures; state age, experience, and wages at figures; state age, experience, and wages at first letter. Address R X 87, Tribune office.

BOOKKEEPERS—FROM 20 TO 25 YEARS OF age, for the various departments; must be of good appearance and of pleasing address and have ability to learn to sell goods; experience not necessary; permanent positions. Apply between 8 and 9 a. m. and 5 and 6 p. m., supt., The Fair.

BOOKKEEPERS—EXPERIENCED IN FURNISHING goods. Apply Superintendent, THE HUB.

BOOKKEEPER—THOROUGHLY EXPERIENCED. Apply supt., The Fair.

BOOKKEEPER GIRL — COMPETENT, FOR ALL office work; must be good writer, quick and accurate, and willing to do all kinds of office work; apply by letter only in own handwriting, experience and references; $6 to start. J. McLAUGHLIN, Room 402, 167 State-st.

Domestics.

EXPERIENCED GIRL FOR GENERAL HOUSEWORK; must be reliable; $4. 4040 Lake-av.

RELIABLE GIRL FOR GENERAL WORK; family; refs. required. 5342 Cornell-av.

GIRL FOR GENERAL WORK; GERMAN OR Swede; wages $4; no washing. 43 E. 43d-pl.

GIRL—GENERAL HOUSEWORK; NO WASHing; good wages. 309 Belden-av.

GIRL—WORK—1435 BERKELEY-AV.; GIRL general housework; must be a good cook; wages $4.

GIRL—WORK—A GOOD, RELIABLE WOMAN for general housework; two in family; suburb. 1 to 3 p. m. 1720 Tribune office.

GIRL—WORK—GIRL FOR HOUSEWORK; small family; good wages. 4140 Calumet-av.

GIRL—WORK—GIRL FOR GENERAL HOUSEwork; small family; plain cooking; 2 in family. 34 flat.

GIRL—WORK—GIRL FOR GENERAL HOUSEwork; good wages. 4324 Vernon-av.

GIRL—FOR KITCHEN WORK. CALL 317 Burling.

Housekeepers and Dressmakers.

DRESSMAKER—ONE WHO CAN CUT AND FIT ladies' skirts. 396 33d-st. WM. MOSS. Call after 6 p. m.

EXPERT SEWERS—ON LADIES' FINE STOCKS for tailoring establishment; steady work; experienced only. Apply between 8 and 9 a. m. or 5 and 6 p. m. at 254 Monroe-st.

FIRST-CLASS DRESSMAKER FOR FILLING IN days; $2 per day. Address Z 176, Tribune office.

GOOD LADIES—FOR CLEANING AND REPAIRing; steady work; good wages. Apply 1 to 3 p. m. 254 Monroe-st.

GOOD LADIES—EXPERIENCED IN FURNISHing goods. Apply Superintendent, THE HUB.

GOOD LADIES—THOROUGHLY EXPERIENCED. Apply supt., The Fair.

GIRL — COMPETENT, FOR ALL office work; must be good writer, quick and accurate, and willing to do all kinds of office work; apply by letter only in own handwriting, experience and references; $6 to start. J. McLAUGHLIN, Room 402, 167 State-st.

Domestics.

EXPERIENCED GIRL FOR GENERAL HOUSEwork; family of 3; $4. 4040 Lake-av.

RELIABLE GIRL FOR GENERAL WORK; family; refs. required. 5342 Cornell-av.

GIRL FOR GENERAL WORK; GERMAN OR Swede; wages $4; no washing. 43 E. 43d-pl.

GIRL—GENERAL HOUSEWORK; NO WASHing; good wages. 309 Belden-av.

GIRL—WORK—1435 BERKELEY-AV.; GIRL general housework; must be a good cook; wages $4.

GIRL—WORK—A GOOD, RELIABLE WOMAN for general housework; two in family; suburb. 1 to 3 p. m. 1720 Tribune office.

GIRL—WORK—GIRL FOR HOUSEWORK; small family; good wages. 4140 Calumet-av.

GIRL—WORK—GIRL FOR GENERAL HOUSEwork; small family; plain cooking; 2 in family. 34 flat.

GIRL—WORK—GIRL FOR GENERAL HOUSEwork; good wages. 4324 Vernon-av.

GIRL—FOR KITCHEN WORK. CALL 317 Burling.

Housekeepers and Dressmakers.

DRESSMAKER—ONE WHO CAN CUT AND FIT ladies' skirts. 396 33d-st. WM. MOSS. Call after 6 p. m.

EXPERT SEWERS—ON LADIES' FINE STOCKS for tailoring establishment; steady work; experienced only. Apply between 8 and 9 a. m. or 5 and 6 p. m. at 254 Monroe-st.

GOOD LADIES—FOR FILLING IN days; $2 per day. Address Z 176, Tribune office.

GOOD LADIES—FOR CLEANING AND REPAIRing; steady work; good wages. Apply 1 to 3 p. m. 254 Monroe-st.

GOOD LADIES—EXPERIENCED IN FURNISHing goods. Apply Superintendent, THE HUB.

GOOD LADIES—THOROUGHLY EXPERIENCED. Apply supt., The Fair.

Nurses.

COLORED GIRL—RELIABLE, FOR NURSERY and second work. 112 E. 45th-st.

GIRL—TO ASSIST IN CARING FOR CHILDREN and do upstairs work. 3880 Rosalie-ct.

Agents Wanted.

LADY AGENTS WANTED—FOR OUR CYCLE-Motor Outfit; great seller; new; making good commissions. Federal Chemical Co., 356 Dearborn-st.

Stenographers.

STENOPHONE OPERATORS—THREE, EXperienced; $15 to start. Room 1107, Washington-st. Bldg.

TYPEWRITER—FOR FILLING IN days; Smith-Premier machine; must have some experience. R. 46, 92 La Salle.

WANTED—FOR THE OLIVER TYPEWRITER Co.; ready under Employment Agency column.

STENOGRAPHER—WELL EDUCATED, OF about 3 to 5 years' exp.; very nice, permanent position; neat appearing and sensible; right salary to right party. L. PERRY, 409 La Salle-st.

STENOGRAPHER—EXPERIENCED REMINGton operator; must be quick, neat, and accurate; steady employment; North Side; state age, experience, wages. Address O 286, Tribune.

STENOGRAPHER—YOUNG LADY, FIRST-class, $7 to $10 to start. Apply by letter only in own handwriting; state age and references. J. McLAUGHLIN, Room 402, 167 State-st.

STENOGRAPHER—HIGH SCHOOL GRADUate, 6 mos. to 1 yr.'s exp., competent, S.-P. or good position to right party; $6 to $8. 402, 134 Monroe-st.

STENOGRAPHER—LADY—MUST BE ACCURate and understand general office work. 517 Diversey-blvd.

STENOGRAPHER—FIRST CLASS; RAPID OPerator; address Brass Works, Fulton and Peoria-sts., Chicago.

STENOGRAPHER—FIRST CLASS LADY, S. P., for wholesale grocery house; $6 to $8 to start. OTIS, 92 La Salle-st.

STENOG. AND BOOKKEEPER—EXP.; GOOD woman; $8-$10. R. 409 Monon bldg.

STENOGRAPHER—FIRST CLASS; GOOD, PERmanent position; $12. 402, 134 Monroe-st.

STENOGRAPHER—EXPERIENCED; SALARY $8 a week. 3d floor, 187 Michigan-av.

STENOGRAPHERS—TWO, REM. OR OLIVER; $7. 740, 148 Washington-st.

STENOGRAPHER—LADY—OF SOME EXPERIence; two weeks. R. 264, Tribune office.

STENOGRAPHER—FOR ONE YEAR'S experience; permanent position; $12-$15. 1007 Washington-st.

STENOGRAPHERS—6, WITH ONE YEAR'S experience; permanent position; $12-$15. 1007 Washington-st.

STENOGRAPHERS—COMPETENT. APPLY 22 Canal-st., room 1.

TYPEWRITER OPERATORS—COMPETENT, ex. S.-P.; permanent; $6, $7. 402, 134 Monroe-st.

TYPEWRITERS—TWO; RAPID OPERATORS; good wages. 106 La Salle-st.

TYPEWRITER OPERATORS—SMITH PREmier machine; rapid; $6. 400, 324 Dearborn-st.

Miscellaneous.

EMBROIDERERS—ON 18 INCH CENTERS; steady employment; call with sample. 630 E. 43d-st., flat 1.

EXPERIENCED MAKERS TO WORK ON TAILor made hats; also trimmers for ready to wear hats; can earn excellent wages. Apply 134 Wabash-av., between Lake and Randolph-sts.

EXPERIENCED LADY ADDRESSERS. APply Imperial Publishing Co., 385 Wabash-av.

GIRL—IN FACTORY, FOR PACKING GOODS. Inq. S. W. Gossard Co., 315 Wabash.

GIRL—IN RESTAURANT; COME READY FOR work. 1127 Lake-st.

GIRL—FOR WORK IN CANDY FACTORY. BUTLER'S, 155 State-st.

LADY CANVASSER—REFINED, ACTIVE; PERmanent position; steady work. American Concentrator Co., 1007 Washington-st.

LADY—TO EMBROIDER INITIALS IN WHITE goods at home. Address O 164, Tribune office.

TRIMMERS OF TAILOR MADE STREET HATS; apply D. B. FISK & CO., 103 Wabash-av.

WAITRESSES—AT LA SALLE RESTAURANT. 117 La Salle-st.

WOMAN—FOR PHOTO STUDIO; UNLESS OF the figure and weight 150 or more don't reply; must be fully. Address O 200, Tribune office.

YOUNG LADY—FOR ADDRESSING AND FOLDing work; steady work; good wages; permanent position; this consisting of solid mahogany elegant five piece parlor suite, parlor tables, parlor cabinet, fire and rockers in leather, solid brass and Dresden lace curtains, dressers, and chiffoniers, wardrobes, and bric-a-brac, solid oak, mahogany, and birch, brass beds, box springs, mattresses, couch and fancy rocker, 7 pc. oak dining suite, 9 pc. oak sideboard, china closet, kitchen cabinet, linoleum, carpets, stoves, and ranges, and many other articles too numerous to mention; all of which will be given away free of charge; call at once at 1 o'clock sharp at 3259 Archer-av.

Agents Wanted.

LADY AGENTS WANTED—FOR OUR CYCLE-Motor Outfit; great seller; new; making good commissions. Federal Chemical Co., 356 Dearborn-st.

Stenographers.

STENOPHONE OPERATORS—THREE, EXperienced; $15 to start. Room 1107, Washington-st. Bldg.

TYPEWRITER—FOR FILLING IN days; Smith-Premier machine; must have some experience. R. 46, 92 La Salle.

WE AD. OF THE OLIVER TYPEWRITER Co. ready under Employment Agency column.

STENOGRAPHER—WELL EDUCATED, OF about 3 to 5 years' exp.; very nice, permanent position; neat appearing and sensible; right salary to right party. L. PERRY, 409 La Salle-st.

STENOGRAPHER—EXPERIENCED REMINGton operator; must be quick, neat, and accurate; steady employment; North Side; state age, experience, wages. Address O 286, Tribune.

STENOGRAPHER—YOUNG LADY, FIRST-class, $7 to $10 to start. Apply by letter only in own handwriting; state age and references. J. McLAUGHLIN, Room 402, 167 State-st.

STENOGRAPHER—HIGH SCHOOL GRADUate, 6 mos. to 1 yr.'s exp., competent, S.-P. or good position to right party; $6 to $8. 402, 134 Monroe-st.

STENOGRAPHER—LADY—MUST BE ACCURate and understand general office work. 517 Diversey-blvd.

STENOGRAPHER—FIRST CLASS; RAPID OPerator; address Brass Works, Fulton and Peoria-sts., Chicago.

STENOGRAPHER—FIRST CLASS LADY, S. P., for wholesale grocery house; $6 to $8 to start. OTIS, 92 La Salle-st.

STENOG. AND BOOKKEEPER—EXP.; GOOD woman; $8-$10. R. 409 Monon bldg.

STENOGRAPHER—FIRST CLASS; GOOD, PERmanent position; $12. 402, 134 Monroe-st.

STENOGRAPHERS—TWO, REM. OR OLIVER; $7. 740, 148 Washington-st.

STENOGRAPHER—LADY—OF SOME EXPERIence; two weeks. R. 264, Tribune office.

STENOGRAPHERS—6, WITH ONE YEAR'S experience; permanent position; $12-$15. 1007 Washington-st.

STENOGRAPHERS—COMPETENT. APPLY 22 Canal-st., room 1.

TYPEWRITER OPERATORS—COMPETENT, ex. S.-P.; permanent; $6, $7. 402, 134 Monroe-st.

TYPEWRITERS—TWO; RAPID OPERATORS; good wages. 106 La Salle-st.

TYPEWRITER OPERATORS—SMITH PREmier machine; rapid; $6. 400, 324 Dearborn-st.

Miscellaneous.

EMBROIDERERS—ON 18 INCH CENTERS; steady employment; call with sample. 630 E. 43d-st., flat 1.

EXPERIENCED MAKERS TO WORK ON TAILor made hats; also trimmers for ready to wear hats; can earn excellent wages. Apply 134 Wabash-av., between Lake and Randolph-sts.

EXPERIENCED LADY ADDRESSERS. APply Imperial Publishing Co., 385 Wabash-av.

GIRL—IN FACTORY, FOR PACKING GOODS. Inq. S. W. Gossard Co., 315 Wabash.

GIRL—IN RESTAURANT; COME READY FOR work. 1127 Lake-st.

GIRL—FOR WORK IN CANDY FACTORY. BUTLER'S, 155 State-st.

LADY CANVASSER—REFINED, ACTIVE; PERmanent position; steady work. American Concentrator Co., 1007 Washington-st.

LADY—TO EMBROIDER INITIALS IN WHITE goods at home. Address O 164, Tribune office.

TRIMMERS OF TAILOR MADE STREET HATS; apply D. B. FISK & CO., 103 Wabash-av.

WAITRESSES—AT LA SALLE RESTAURANT. 117 La Salle-st.

WOMAN—FOR PHOTO STUDIO; UNLESS OF the figure and weight 150 or more don't reply; must be fully. Address O 200, Tribune office.

YOUNG LADY—FOR ADDRESSING AND FOLDing work; steady work; good wages; permanent position; this consisting of solid mahogany elegant five piece parlor suite, parlor tables, parlor cabinet, fire and rockers in leather, solid brass and Dresden lace curtains, dressers, and chiffoniers, wardrobes, and bric-a-brac, solid oak, mahogany, and birch, brass beds, box springs, mattresses, couch and fancy rocker, 7 pc. oak dining suite, 9 pc. oak sideboard, china closet, kitchen cabinet, linoleum, carpets, stoves, and ranges, and many other articles too numerous to mention; all of which will be given away free of charge; call at once at 1 o'clock sharp at 3259 Archer-av.

BOARDING AND LODGING.

South Side.

220 42D-PL.—LARGE FRONT ALCOVE AND room adjoining if desired; newly furnished; large clothes presses; running water; excellent table with wine; French-American family; references; near Drexel-blvd. trains.

3033 MICHIGAN—BEAUTIFUL ROOMS WITH board; detached residence; phone 4021 Calumet; rate.

EXCELLENT TABLE BOARD IN PRIVATE boarding house pr. Drexel and Oakwood-blvds. Address R H 345, Tribune office.

4249 ELLIS-AV.—HANDSOME CORNER HOUSE; board for select people. Gray 3209.

137 OAKWOOD-BLVD.; THE HUNTINGTON—Large and small rooms; board. Phone 1042 Blue.

3902 MICHIGAN-AV.—ROOMS, EN SUITE AND single; best board; private residence.

2249 MICHIGAN-AV.—ROOMS AND BOARD, single or suite; all conveniences; phone.

3918 LAKE-AV., COR. OAKWOOD-BLVD.—Rooms with board.

North Side.

34 AND 36 BELLEVUE-PL.—LARGE, NICELY furnished rooms, single or en suite; with board; finest residence location on north side.

2417 DEARBORN-AV. — ELEGANT, LARGE front alcove, running water, brass bed, best board; walking distance; reasonable.

900 OHIO-ST.—FRONT ROOMS; ALL CONveniences; excellent board; walking distance; reasonable.

MAISON-DU-NORD, 16 ASTOR-ST. NR. THE lake; and Division-st.—Handsome, convenient, homelike rooms with board, $5 to $9 per week.

487 FULLERTON-AV.—HANDSOME ALCOVE; also single; good table; reasonable. L. exp.

906 CASS-ST.—SINGLE AND DOUBLE ROOMS with board. MRS. KAUFF. Tel. 4481 Dearborn.

867 LA SALLE-AV.—ELEGANT ROOMS AND board; detached house; high class only; refs.

361 E. SUPERIOR-ST.—DOUBLE AND SINGLE room, board; modern house; walking distance.

413 LA SALLE-AV.—LARGE DOUBLE AND SINgle rooms; good boarding; reasonable terms.

903 OAK-ST.—GOOD ROOMS, LARGE AND small, with board; terms reasonable.

Hotels.

LEXINGTON HOTEL—22ND-ST. AND MICHigan-blvd.—High grade European; absolutely fire proof; large rooms, finely furnished; hot and cold water; electric light; large closets; rates $1 and up per day; rooms with private bath, $1.50 and up per day. Special summer rates if taken for three weeks or longer. Wabash-av cable passes door; south side elevated station at 22nd-st.; away from dirt, smoke and heat of business section. Only seven minutes to postoffice.

THE LOUVRE, 3811 LAKE-AV.—JUST REMODeled; four additional buildings to our residential hotel; modern conveniences; all newly furnished in the latest style; an ideal home; parlor; drawing room; single or double rooms and suites; front on lake view; TABLE UNSURPASSED; choice located; big lawns; tennis ground with our property; two blocks cable; ½ block Ill. Cent. R. R.; references. Tel. 1257 Oakland.

THE ONTARIO HOTEL,
130 NORTH DEARBORN-ST.,
ABSOLUTELY FIREPROOF,
10 minutes' walk from the noise and heat of the business part of the city. Pleasant large, cool rooms, with and without baths; excellent table; electric cars pass the door.

MOTEL WARNER, 33D-ST. AND COTTAGE Grove-av.—First class residential hotel; finely located; newly and completely furnished throughout; fireproof; 230 outside rooms; 140 private baths; rooms with private bath, $6 to $8 per week; new cafe; cuisine and service the best. McGUIRE & COBB, Props., formerly with the Lexington.

HOTEL HARTEAU, 3800 LAKE-AV.—OVERlooking lake—Without exception the best located hotel on S. Side; newly furnished throughout in the latest style; an ideal summer home; always cool; elevator service, parlors, reading rooms, good substantial home cooking; our chef formerly of Leland hotel; Hotel Harteau is L. C. Ranch's hotel.

THE WYMORE, 214 E. 53D-ST.—NEATLY FURnished rooms and board, single or en suite; near I. C.; finest location in city; bath, hot water, gas, electric. Tel. 1441 Drexel.

HOTEL RICHMOND, COR. VAN BUREN AND State-sts.—Cool, desirable rooms, newly renovated; most centrally located hotel in Chicago.

HOTEL HOLLAND, 53D AND LAKE-AV.—Rooms, single or en suite, with or without bath; ten minutes to city. Telephone Oakland 122.

EDINBURGH, 2124 MICHIGAN-BLVD.—AMER. and European plan; suites of 2 and 3; also single; private bath; fireproof. Tel. 1038 South.

HOTEL HAYES, 64TH AND LEXINGTON-AV.—Block from S. S., L. I. C., electric lines; steam, baths. Tel. Oak. Rates, American or European.

Summer Resorts.

POWER'S LAKE HOTEL, FISHERMAN'S headquarters; keep everything fishermen wants; separate cottages for families; rates $6 to $8 per week, $1.25 per day. Address H. J. SPRITZMAN, Power's Lake, Wis.

BOARD WANTED.

BOARD—GENTLEMAN DESIRES ROOM AND board, not absolutely strictly private family; west side; no objection to children; state full particulars, church affiliations, etc. Address O 234, Tribune office.

BOARD—IN PRIVATE FAMILY; GENTLEMAN, wife, daughter 12, son 8 years old; would furnish rooms if desired; south of Garfield-blvd. north of Graceland, east of Halsted-st.; state price and details. Address M 210, Tribune office.

BOARD—WITH ROOM; IN PRIVATE FAMILY in suburbs; for lady and child; fair board and nurse; a good price will be paid for desirable accommodations. Address, with particulars, O 280, Tribune office.

BOARD—AND ROOM BY JEWISH COUPLE, with two children, in refined Jewish family on south side; state particulars. Address O 292, Tribune office.

BOARD—AND ROOM, BY REFINED YOUNG married couple; no children; north side preferred; state price and particulars. Address O 60, Tribune office.

BOARD—BY LADY EMPLOYED, NOT EXCEEDing $4.50, south side. O 233, Tribune office.

TO RENT—ROOMS.

South Side.

TO RENT—HANDSOME, LARGE, LIGHT, cool rooms; fine furnishings; extra quality everything new; several rooms with connecting lavatory; also en suite if desired. Your inspection is invited, with the assurance that you will find all just as represented; one block from steam cars and cables; very quiet and desirable neighborhood. 55 E. 36th-st. Phone Drexel 5644.

TO RENT—MICHIGAN-BLVD. AND 22D-ST.—Lexington Hotel—Fireproof, high grade; European; a few rooms at $5 per week each, with large closet; hot and cold water; electric light; service unsurpassed; prompt bell service; gentlemen's bathrooms on each floor; no extra charge; gentlemen's new popular priced cafe; Wabash-av. cable passes door.

TO RENT—MODERN, ELEGANTLY FURNISHed, and newly decorated; closets, running water, velvet carpets, telephone; cafe in building; $2 up; elevator. Murray Hill Bldg., 3667 Wabash-av.

TO RENT—EXCEPTIONALLY LARGE BRIGHT corner room with lavatory; furnishings and surroundings strictly first class; must be seen to be appreciated; very reasonable. 59 E. 36th-st.

TO RENT—CHOICE OF TWO ROOMS; ELEgant new modern flat; give us breakfast and Sunday dinner; reasonable to good party; vicinity of Indiana and 37th-st. O 233, Tribune office.

TO RENT—THE DUQUESNE, 271 OAKLAND-blvd., finest single & and 3 room suites in the city; maid service and electric light free; private bath, elevator, café, phone, etc.

TO RENT—3806 LAKE-AV., NEWLY FURNISHed rooms, with every convenience, overlooking the lake; elevator, smoking rooms, parlors; 12 minutes to city; $2 up.

TO RENT—3629 ELLIS PARK, FIRST FLAT; front and back parlor; also housekeeping rooms; hot water; modern; near Ill. Central and cable.

TO RENT—EXCEPTIONALLY PLEASANT rooms; modern; reasonable. 6130 Monroe-av., 2d flat.

TO RENT—ROOMS—THE LA FAYETTE, 10-12-14 E. Harrison-st.; steam, running water; 1 block south of Auditorium; walking distance.

TO RENT—4348 BERKELEY-AV., CHOICE LOcation; elegantly furnished rooms; Veranda; L. C. and boulevard trains.

TO RENT—ELEGANTLY FURNISHED ROOMS; private family; delightful location; Drexel near 40th; steam heat. Address L 176, Tribune office.

TO RENT—LARGE FRONT ALCOVE ROOM, suitable for two, with home comforts. 309 E. 42d-st.

TO RENT—3048 LAKE PARK-AV., FRONT alcove room, opposite I. C. station and lake front; all conveniences; 31st-st. cars.

TO RENT—3255 INDIANA-AV., BEAUTIFUL large, front, alcove room and side room; lady owning her own home; telephone.

TO RENT—FURN. ROOMS; MODERN, UP-TO-date flat; handy to L. transportation. 4033 Calumet-av., Flat 1.

TO RENT—NICELY FURN. ROOMS; MOD.; SINgle or en suite; for light housekeeping. 3328 Indiana-av.

TO RENT—3062 SO. PARK-AV., FLAT 52, FURnished rooms; kitchen for housekeeping.

TO RENT — 3532 PRAIRIE-AV., TWO CHOICE large front rooms; all conveniences; reasonable.

TO RENT—THE BEST FURNISHED ROOMS TO the "best people." 3d flat, 263 E. 30th-st.

TO RENT—LA COURT, 1810 MICHIGAN-AV., large and small front rooms.

TO RENT—LARGE FRONT ROOM; TWO GENtlemen preferred; bath and gas. 40 E. 16th-st.

TO RENT—NEW, UNFURNISHED FRONT rooms; steam and bath. 84 E. 25th-st., 2d flat.

TO RENT—3429 MICHIGAN-AV., NEATLY FURnished front alcove room; also single room.

TO RENT—2468 INDIANA-AV., PLEASANT room; for gentlemen; modern house; piano, phone.

TO RENT—3118 INDIANA-AV., CHOICE FRONT and side rooms; every conv.; moderate. NORRIS.

TO RENT—COOL, OUTSIDE ROOMS, PARTLY furnished; modern residence. 6033 Harvard-av.

TO RENT—TWO LARGE EAST FRONT ROOMS; kitchen privileges. 2710 Calumet-av.

TO RENT—2421 MICHIGAN-AV., NEWLY FURnished rooms, suitable for two.

TO RENT—4 OR 5 WELL FURNISHED ROOMS, modern, steam; S. S.; reasonable. L. 227 Tribune.

TO RENT—FURNISHED ROOMS; PRIVATE fam.; mod. conv.; good transp. 65 E. 37th. Flat F.

TO RENT—90 E. 22D-ST., INDIANA-AV., FURnished rooms; housekeeping privileges; flat 300.

TO RENT—AVON, 2340 PRAIRIE-AV.—FURN. front rooms, single or housekeeping; steam.

TO RENT—FURNISHED ROOM; PRIVATE family of adults; genteel. 105 E. 44th-st., Flat G.

TO RENT—NICELY FURNISHED ROOMS NEAR I. C. 3811 Lake-av.

West Side.

TO RENT—LARGE, CLEAN, NICELY FURnished front room; bay window; running water, porcelain bath; private house. 240 Warren-av.

TO RENT—NICELY FURNISHED PARLORS, single or en suite, for gentlemen. 19 S. Center-av., 1st flat.

TO RENT—ROOMS.

North Side.

TO RENT—2 OR 3 FURNISHED FRONT ROOMS, steam heat, bath, phone, for light housekeeping; private family; references. 714 North Park-av., ¼ block from Lincoln Park.

TO RENT — 1746 WRIGHTWOOD-AV., FURnished rooms; private family; bath, heat; modern; newly furnished; near cars; gentlemen only.

TO RENT—NICELY FURNISHED ROOM, ONE blk. from Lincoln park; modern; airy; everything new; reasonable. Address J 440, Tribune office.

TO RENT — 253 LINCOLN-AV. — 2D FLOOR, front parlor and bedroom, newly furnished; brass bed; all modern conveniences; no other rooms.

TO RENT — NICELY FURNISHED OUTSIDE room, steam heat, running water, private family, 417 La Salle-av., 1st flat, cor. Division.

TO RENT — NICELY FURNISHED OUTSIDE room; modern private residence; near Lincoln park; suitable for 2. 1104 Diversey-blvd.

TO RENT—LARGE, BEAUTIFUL ROOM; MODern conveniences; facing Lincoln park; gentlemen; private. 804 N. Park-av.

TO RENT—ONE LARGE, LIGHT, FURNISHED room, suitable for gentlemen; bath, steam heat, piano; walking distance. 26 Rush-st. Room 36.

TO RENT—ELEGANT SINGLE ROOM WITH bath; for gentleman; facing Lincoln-av. and Lincoln park. Call at 743 Wellington-av.

TO RENT—363 E. ONTARIO-ST., LARGE SUITE of housekeeping rooms; rear building; reasonable. Address L 274, Tribune office.

TO RENT—NEWLY FURNISHED, STRICTLY modern rooms; walking distance. 834 Erie-st., Apt. 2.

TO RENT—ELEGANTLY FURNISHED FRONT rooms; running water; walking distance. 251 Dearborn-av.

TO RENT—70 LINCOLN PARK-BLVD., FLAT F, nicely furnished room; gentlemen only; call evening.

TO RENT—370 LA SALLE-AV., FURNISHED room, steam heat; walking distance; 2d flat.

TO RENT—FURNISHED FRONT ROOM; MODern; near lake. 1812 Melrose-st., Flat F.

TO RENT—LARGE ROOMS, WELL FURNISHed, moderate. 318 Winthrop-av., N. W. L. terminus.

TO RENT—634 EAST ERIE-ST., APT. 7, FRONT rooms; phone; walking distance.

TO RENT—564 E. ERIE-ST.—LARGE FRONT alcove, other rooms; board; reasonable.

TO RENT—472 LA SALLE-AV., ONE LARGE, one small room; finely furnished; ref.; telephone.

TO RENT—NICELY FURNISHED ROOMS; single room, $1.50. 208 Dearborn-av.

TO RENT—LARGE AND SMALL FURNISHED rooms; private; very choice. 370 Ontario-st.

TO RENT—ELEGANTLY FUR. ROOM FOR GENtleman, private. 380 Oak-st., third flat.

TO RENT—LIGHT HOUSEKEEPING ROOMS, $30. La Salle-av.

WANTED—ROOMS.

WANTED—TO RENT—FOR QUICK RESULTS list your housekeeping rooms and flats with the Reliable Room Renting Bureau, 171 Washington-st., R. 906.

TO RENT—HOUSES.

South Side.

TO RENT—WOODLAWN—A BEAUTIFUL 10 room house, thoroughly modern; $60 per mo.; worth $75. Jas. G. Barsaloux, 372 E. 63d-st. East of Ill. Cent.

TO RENT—BY R. E. BALDWIN & CO., 240 DEARBORN-ST.,
ELEGANT MODERN HOUSES,
AVENUES AND BOULEVARDS. Call for list.

TO RENT—5628 WASHINGTON-AV.—10 R. MODern steam heat; running water; $70. Agent on premises. Hyde Park Bank.

TO RENT—HOUSE, 2948 INDIANA-AV., NINE rooms; also 3417 South Park-av., 10 rooms; hardwood floors. 204 Dearborn-st.

TO RENT—4937 PRAIRIE-AV., NEW 8 R. STONE f. residence; steam heat, every modern improvement. F. P. McCARTHY & CO., State and 39th-sts.

TO RENT—HYDE PARK—FURNISHED OR UNfurnished, Indiana stone front; very choice. $131 Madison-av.; open afternoons.

TO RENT—NICE DETACHED HOUSE IN KENwood, furnished, from Sept. 1. O 211, Tribune.

West Side.

TO RENT—206 LINCOLN-ST., 9 R. HOUSE, $30 48 Ada-st., 9 room house, newly papered..... $25

North Side.

TO RENT—16 ROOM RESIDENCE, STRICTLY modern; 238 Lincoln-av., Lincoln-st. and Lincoln Park-blvd. Call at premises or S. E. GROSS, Masonic Temple.

TO RENT—HOUSE, 8 ROOMS, STONE FRONT, free electric light; 2 cars; 5 cents to heart Lincoln park; hardwood floors. Key 871 Wells-st.

Miscellaneous.

TO RENT—ROOMS—WE HAVE THE LARGEST clientele. Rent more rooms to business men and couples because we inspect each apartment. Establish. 1897. Beiah Co., 617 N. Clark-st.

TO RENT—HOUSES AND FLATS ALL OVER the city. E. W. ZANDER & CO., 185 La Salle-st. 'Phone Central 1492.

WANTED—HOUSES.

WANTED—TO RENT—10 ROOM MODERN DEtached house, good locality. PARDRIDGE, Hillman's.

WANTED—TO RENT—ROOM IN PRIVATE family, by young man; north side. O 289, Tribune.

TO RENT—FLATS.

TO RENT—9 AND 10 ROOM APARTMENTS IN THE VALKYRIE BLDG.,
N. E. CORNER 39TH AND ARCHER-AVS.
One block from Kenwood depot; interior finished in costly woods; spacious rooms; dining rooms finished in Flemish oak, with Grecian ceilings; tiled bathrooms; elegant appointments throughout; rent $80 to $100.
W. K. YOUNG & BRO., 304 Dearborn-st.
Kenwood office, 43d and Oakenwald-av.

TO RENT—THE COLONIAL APARTMENTS, 284-286 E. 60th-st., near I. C. express trains, opposite Hotel "De Provo"; commanding view of the Midway, university, and both Washington and Jackson Parks and the lake; 8 rooms each, the finest and best lighted flats in the city; must be seen to be appreciated; inducements to choice tenants; open for inspection. Owner on premises.

TO RENT—IN KENWOOD—NEAR EXPRESS trains; new 4 and 5 room apartments elegantly finished in mahogany, white enamel, and quartered oak; marble entrance, separate storage, lavatory; Oakenwald blvd. location, 5018 and 5020 Washington-av.; just finished; $40 and $50.
JOHN A. CARROLL,
155 53d-st.

TO RENT—4457 OAKENWALD-AV.—ELEGANT 7 room, modern, steam heated flats, finished in hardwood; polished oak floors; parquet; overlooking the lake; one of the nicest residence sections of the South Side; convenient to the 43d-st. depot; rent and key at 4455. Inspection invited.
W. K. YOUNG & BRO., 43d and Oakenwald-av.

TO RENT—NEW—3, 4, 5, 6, AND 7 ROOMS—S. W. COR. INDIANA-AV. AND 58TH-ST. Two blocks to "L" and short walk to Washington park; every modern convenience; excellent light in every room; open; moderate rentals. C. G. HOWARD & CO., 101 Washington-st. and 705 47th-st., east of "L." sts.

TO RENT—ARE YOU LOOKING FOR A 9 ROOM apartment with a good sunlighted bedrooms in Kenwood? Then give us the chance; porches on first and second floors; excellent arrangement of rooms; very favorable terms. Apply 4564 Washington-av. F. Darr, 408, 108 Dearborn-st. Cen. 1121.

TO RENT—IN HYDE PARK, NEAR EXPRESS trains; elegant newly appointed 6 and 7 room apartments; new oak floors throughout, tile baths, new range; newly decorated; $37.50, $42; 1159 54th-st. JOHN A. CARROLL, 155 53d-st.

TO RENT—NEW EXCLUSIVE BUILDING—PALATIAL APARTMENTS AND PARLOR FRONT, ONLY $27.50 TO $32.50; NOTHING FINER.
S. W. COR. 36TH AND WABASH-AV.
1 blk. from 35th-st. cars. Nine-room town.

TO RENT—FURNISHED, NEW FINEST 4 room apts., $40 to $42.50; elegant rugs, mahogany furniture, etc.; most exclusive bldg. in city; finest location; 3 blocks from Lincoln park. 418 ELYSEE, s. w. cor. 36th-st. and Wabash-av.

TO RENT — 6210 MONROE-AV. — A NEW, strictly first class flat, seven rooms, extra large and light; finished in hardwood in parlor, hall, and oak, tile bath, third floor, only one block from all transportations.

TO RENT—AT WOODLAWN—2 FIVE ROOM flats, 1st and 2d floor, in charming new apartment building; $30 and $35 per month. JAS. G. BARSALOUX, 372 E. 63d-st.

TO RENT—FURNISHED FOUR ROOM FLAT; fitted elegantly; never occupied; everything modern; elevated 11 minutes; choice hardwood; oriental rugs, etc.; $40. 3567 Wabash-av.

TO RENT—5435 MADISON-AV., LIGHTEST 7 and 8 room apartments; elegant and modern finish; residence street; fast train service. Inquire on premises or 5626 Washington-av.

TO RENT—HANDSOME, OUTSIDE 6-ROOM apartment; $21; adult family only; S. S. cor. Jackson-av. and 54th-st.

TO RENT—4211 VINCENNES-AV., 7 ROOM MODern flat; choice location; janitor service. Key 4207 Vincennes-av.

TO RENT—KENWOOD; EXTRA NICE FURnished 3 and 4 room heated suites for housekeeping; $18 and $20. Call today. 4315 Lake-av.

TO RENT—3236 AND 38 MICHIGAN-AV.—LARGEst, lightest, and cheapest 9 room flats in the cargo. Owner; R. 91, 161 Randolph-st. Tel. M. 220.

TO RENT—3 AND 4 R. FLATS, STEAM HEAT, modern, $14 and $20. 3455 and 3457 Dearborn-st. HOLTON, SEELYE & CO., 204 Dearborn-st.

TO RENT—CONCORD APARTMENT BLDG., 24th and Indiana-av., 4 to 7 room apartments. JOHN C. HEISEN, 188 Dearborn-st.

TO RENT—4 AND 5 ROOMS AND BATH; $19 and $21.50; 7 rooms, $22; steam heat, hot water, elevator, modern. 3105 Calumet-av.

TO RENT—4315 VINCENNES-AV., ELEGANT 8 room apartment in new 2 flat bldg.; built like a residence.

TO RENT—IS YOUR FLAT IN DARK USE DAYLIGHT PRISMS.
DAYLIGHT PRISM CO.
Tel. 1599 Main.

TO RENT—FLATS IN THE FOLLANSBEE, northwest corner 22d and Wabash; 15 minutes from business dist. Apt., 174 22d; phone S. 1179.

TO RENT—FINE LIGHT 7 AND 8 ROOM FLATS in the 3778 E. 39th-st. Key next door. Inquire of OLIVER & SCOTT, 115 Dearborn-st.

TO RENT—CHOICE, FURNISHED, HEATED, 4 room, front flat on Rock Island; 15 min. service; $20. Call today. 6803 Yale-av.

TO RENT—LENOX FLATS, SAFE CONSTRUCtion, neat, convenient, economical; near I. C. Ry. Office 3537 Cottage Grove-av.

TO RENT—THE BERKSHIRE, 2305 MICHIGAN-Blvd., beautiful 7 room flat; splendid location; best of transportation and conveniences.

TO RENT—33 STANLEY TERRACE, N

IN THE INSURANCE FIELD.

NON-INTERCOURSE NOTICES OUT AGAINST H. DALMAR & CO.

Charge Is That Head of Firm Paid Commissions to a Person Not Permitted to Receive Them—Refuses to Put Up $100 Deposit—Makes a Statement Defending His Position—Investigation to Be Made of Wildcat Companies.

Members of the Chicago Underwriters' association will this morning receive non-intercourse notices against H. Dalmar & Co., agents for the Westchester, with offices in the Woman's temple. This action was decided upon at a special meeting of the executive committee of the association yesterday. Charges had been filed against Mr. Dalmar of paying commissions to a person not permitted to receive them under the rules, and he was notified to put up his $100 deposit and stand trial. He refused to do this, and hereafter, unless the trouble is fixed up, no local agent can give him business or receive any from him without becoming subject to a fine.

Many members of the association say that discipline cannot be maintained so long as prominent offices have letters on file declaring that they will not be bound by the commission agreement, and that the question will have to be fought out to a finish sooner or later. A class 3 agent was fined $15 yesterday for a mistake.

Mr. Dalmar says: "Charges were preferred against our office for paying commissions to a broker not a member of the Chicago Underwriters' association, in connection with a policy in the Westchester Fire Insurance company. In a letter to Mr. Trimingham we stated that we have had this insurance for several years, and in the same company; that we violated no rule of the association in obtaining the renewal of our policy; that we paid no commission or other valuable consideration, and that the transaction was perfectly legitimate in every way. In view of these facts, knowing that there was absolutely not the slightest foundation for the charges being filed against our office, we declined making a deposit until the particulars had been communicated to the company, as they are equally interested with us, and we shall be guided in our actions by their advice in the matter."

The Illinois insurance department is getting ready to make a campaign against the alleged wildcats which have been operating from Chicago as a center, depending for immunity from the Illinois laws on the fact that they confine their operations largely to other states. R. E. Mabry, an examiner for the department, was here yesterday with instructions to look into the Union Fire of Chicago, which has an office in the Hampshire block. The company began business last September, claiming assets of $200,000 at the start, and has been active, giving rise to numerous complaints to the insurance department, to which it makes no report. At the time the company was started an investigation was made by a representative of the state, but the manager told him that he did not know either the president or the secretary, and did not know anything about the assets. W. B. Langley & Co. are the managers. Mr. Mabry left town last night, but will return again for a further investigation.

The Union Casualty company of St. Louis has been licensed to do a life as well as a casualty business, and some have supposed that it intended to enter the latter line actively. The officers explain that some question was raised as to an annuity feature in a new policy, the point being made that this partook more of the nature of life insurance than accident, and, to set matters right, the charter was changed so as to include both lines.

Boston Insurance Plans.

Boston, Mass., Aug. 13.—[Special.]—At the meeting of the Boston board of fire underwriters today a motion to define more clearly the status of hotel and apartment houses was discussed. The proposed extension of the reduced rate clause to churches and public institutions was held over. Charles E. Burton, special agent of the American Fire company, has resigned to devote his time to his general agency at New Haven.

STEBBINGS HELD FOR KILLING.

Coroner's Verdict Binds Him for Scott's Death "Till Discharged by Due Course of Law."

Walter L. Stebbings, who stabbed and killed Walter A. Scott, president of the Illinois Wire company, last Saturday, was held to the Criminal court yesterday at the coroner's inquest held in Roiston's undertaking rooms, 22 Adams street. The verdict says Scott came to his death from shock and hemorrhage resulting from a stab in the heart. Stebbings is held until discharged "by due course of law." Stebbings' plea was that he acted in self-defense and that the stabbing was accidental.

The principal witness was Miss Myrtle Shumate, the stenographer who was present when Mr. Scott was killed. She said Stebbings entered Scott's office at 9:30 o'clock Saturday morning. A few minutes later she heard sounds of a struggle, and the two men tumbled out into the outer office. Stebbings' elbow struck the glass panel in the door leading to the corridor and it was shattered. A moment later Stebbings went to his office across the hall. Miss Shumate said she noticed blood on Scott's shirt. She directed his attention to the spot and he said it was blood from Stebbings' nose. He went to his private office and sat down. After this he became weak and Miss Shumate said she sent for physicians.

Miss Shumate said the first angry words that attracted her attention were spoken by Stebbings.

Stebbings' right eye was discolored as the result, he claims, of a blow from Scott. He testified that he had taken the paper knife to open a letter, and that in defending himself from Scott's attack he forgot he held the knife and stabbed Scott by accident.

Stebbings was released on $20,000 bail. The sureties are John E. Cornell, Christian H. Vehmayer, and E. G. Colles.

NEWS OF THE COURTS.

Superior and Circuit Court Judgments.

Judge Chytraus—22170—Illinois Brick Co. vs. L. Tyrankowsky; by default, $250.

CIRCUIT COURT.

No judgments.

Decrees.

Judge Chytraus—4753—Haley vs. Haley; dec. div.—16018—Pfluger vs. Fredericks; def. dec.—21541—Strong vs. Lennert; dec.

Judge Neely—193749—Fitzgerald vs. Henry; dec. sale.—10837—Greenmall vs. Atwood; final dec.

Court Calls for Today.

SUPERIOR COURT.

Judge Chytraus—Emergency court.

CIRCUIT COURT.

Judge Neely—Emergency court.

COUNTY COURT.

Judge Carter—5 p. m., Fox vs. Rosenthal.

CRIMINAL COURT.

Judge Brentano—Trial call 4153, 4153, 4218.
Judge Smith—Call not extended.
Judge Horton—Call not extended.
Judge Gibbons—Call not extended.
Judge Kavanagh—Call not extended.

PROBATE COURT.

Judge Cutting—No call until Monday.

FEDERAL COURT.

No court until Aug. 18.

Petitions in Bankruptcy.

7658—Petition of Hardt, Von Burnuth & Co. et al. to have F. Weiner declared a bankrupt; liabilities, $1,000; assets, $900; Cox, Heldman & Shortle, attorneys.

7659—Robert A. Kadock; liabilities, $680; assets, $116; Leigh R. Jackson, attorney.

7660—Chester Paige; liabilities, $1,161; assets, $287; Johnson & Lowenthal, attorneys.

7661—Joseph Mayer; liabilities, $41,250; assets, $47; H. J. Toner, attorney.

7662—Tom D. Cochrane; liabilities, $1,115; assets, $45; H. C. Miller, attorney.

Festival for Danish Old People's Home.

The annual summer festival for the benefit of the Danish Old People's home will be held at Elm Tree Grove, Dunning, on Aug. 17.

La Salle County Excursion.

Via Chicago and Alton railway to Streator and return, Saturday, Aug. 16; only 50 cents for the round trip. Tickets good going on all trains Saturday, returning on all trains up to and including Sunday night. Special train will leave Streator 4:15 p. m. Sunday. Tickets at city ticket office, 101 Adams street (Phone Central 1767), and Union Passenger Station.

People Who Advertise
—IN THE—
Help Wanted Columns
—OF—
The Daily Tribune

do not have any difficulty in securing desirable help. Thousands of work-seekers read these columns every day. The public's appreciation of The Daily Tribune's value as a reliable help-wanted medium is conclusively shown by the following:

Daily
(Sunday Excluded)

During the last seven months The Tribune advertised over

10,000 more

Genuine Positions under the Help Wanted classification than any other Chicago morning newspaper. Under all other classifications combined, The Tribune printed nearly twice as many advertisements.

RUPTURE CURED
DR. A. H. PARKER,
America's Leading Expert in the treatment and cure of Rupture, invites the public to examine his latest invention—the new
ELITE TRUSS.
This wonderful discovery illustrates what one with over 30 years of study, practice and experience, with skilled workmen at his disposal, can accomplish. EXAMINATION FREE. Call or write for free treatise entitled, "Rational Cure of Rupture."
DR. A. H. PARKER, Pres't.
COMMON SENSE TRUSS CO., 58 State-st.

PANAMAS STRAWS | A. Bishop & Co. 156 State-st. SEND FOR CATALOGUE.

STEAMSHIP LINES.

Ocean Navigation.

HOLLAND-AMERICA LINE.
New York-Rotterdam via Boulogne-sur-Mer.
New twin screw steamers of 13,000 tons register.
Twin Screw Str. RYNDAM, Aug. 16, 10 a. m.
Twin Screw Str. ROTTERDAM, Aug. 23, 10 a. m.
Twin Screw Str. NOORDAM, Aug. 30, 10 a. m.
Apply to HOLLAND-AMERICA LINE,
90 and 92 Dearborn-st. Phone Central 3840.

DOMINION LINE.
FOUR SEPARATE AND DISTINCT SERVICES.
Fast twin screw passenger steamers sailing regularly from Boston, Portland, and Montreal to Liverpool, also Boston to Mediterranean ports. Send for booklet, "Mediterranean Illustrated."
For rates, etc., apply to company's office, 69 Dearborn-st., Chicago.

JAPAN—CHINA—PHILIPPINE ISLANDS—
HONOLULU.
Korea, Aug. 26; Gaelic, Sept. 3; Hongkong Maru, Sept. 11. For passage and freight rates, reservations, sailing orders, and information apply to W. G. NEIMYER, Agt., 193 Clark-st., Chicago.
Pacific Mail S. S. Co., Occidental & Oriental S. S. Co., and Oriental S. S. Co. From San Francisco.

ITALIAN ROYAL MAIL STEAMSHIP CO.
Navigazione Generale Italiana to
NAPLES—GENOA—ALEXANDRIA.
All New Steamers. Weekly Service. Apply to FIRZAN, FELTMAN & CO., 11 Broadway, N. Y. J. S. LOWITZ, 185 S. Clark-st., Gen. West. Agt.

BEAVER LINE PASSENGER SERVICE—
MONTREAL. LIVERPOOL.
Weekly Sailings—New Steamships.
Best accommodations at lowest rates.
C. F. WENHAM, 47 Dearborn-st. Cent. 2082

EUROPE—TOURS AND TICKETS; ALL LINES.
RAYMOND & WHITCOMB CO.
Wm. A. Fletcher, Agent, 108 Adams-st., Chicago.

STEAMSHIP LINES.

Ocean Navigation.

NORTH GERMAN LLOYD—
FAST EXPRESS SERVICE.
PLYMOUTH—CHERBOURG—BREMEN.

H'sollern.	Aug. 16, 10 am	Kaiser	Sept. 9, 10 am
Kaiserin	Aug. 19, 10 am	Kaiserin	Sept. 16, 10 am
K'rine M.	Aug. 30, 10 am	Bremen	Sept. 23, 10 am

TWIN-SCREW PASSENGER SERVICE.
Cherbourg—Southampton alternately, and Bremen.

Barbar'sa	Aug. 21, 11 am	Lulse	Sept. 11, noon
Bremen	Aug. 28, noon	Kurfuerst	Sept. 18, 11 am
Friedrich	Sept. 4, noon	Bremen	Oct. 2, 10 am

MEDITERRANEAN SERVICE.
GIBRALTAR—NAPLES—GENOA.

Lahn	Aug. 23, 10 am	Lahn	Sept. 27, 1 pm
Werra	Sept. 6, 10 am	Werra	Oct. 11, 10 am
Aller	Sept. 13, 2 pm	Aller	Oct. 18, 10 am

OELRICHS & CO., NO. 5 BROADWAY, N. Y.
H. CLISSENIUS & CO.,
Gen. Western Agents, 95 Dearborn-st.

AMERICAN LINE
Fast Twin Screw Express Service.
NEW YORK—SOUTHAMPTON—[LONDON].

St. Louis	Aug. 20, 10 am	St. Paul	Sept. 3, 10 am
Phila	Aug. 27, 10 am	Southwark	Sept. 9, noon

PHILADELPHIA-QUEENSTOWN-LIVERPOOL.

H'ford	Aug. 16, 8:30 am	Kensgtn	Aug. 30, 8:30 am
Noordland	Aug. 23, noon	Westernland	Sept. 6, noon

RED STAR LINE.
NEW YORK—ANTWERP—PARIS.

Vaderland	Aug. 16, noon	Zeeland	Aug. 30, noon
Kroonland	Aug. 23, noon	Friesland	Sept. 6, noon

INTERNATIONAL NAVIGATION COMPANY.
Tel. Cent. 1111. Dearborn and Washington-sts.

COMPAGNIE GLE. TRANSATLANTIQUE.
French line. New York to Havre—Six days.
Sailings every Thursday at 10 a. m.

La Touraine	Aug. 14	Sept. 25	Oct. 23 Nov. 20
La Lorraine	Aug. 21	Sept. 30	Oct. 30 Nov. 27
La Gascogne	Aug. 28		
La Savoie	Sept. 4	Oct. 2	Oct. 30 Nov. 27
La Bretagne	Sept. 11		

New modern gigantic Twin-Screw and Express Steamers; naval officers' man-of-war discipline. Company's vestibuled trains, Havre-Paris 6 hours. M. W. KOZMINSKI, G. W. Agt., 71 Dearborn-st.

WHITE STAR LINE.
NEW YORK, QUEENSTOWN, LIVERPOOL.

Teutonic	Aug. 20	Sept. 17	Oct. 15 Nov. 12
Cymric	Aug. 23	Sept. 20	Oct. 17 Nov. 14
Oceanic	Aug. 27	Sept. 24	Oct. 22 Nov. 19
Majestic	Sept. 3	Oct. 1	Oct. 29 Nov. 26
Celtic	Sept. 7	Oct. 5	Oct. 31 Nov. 29
Germanic	Sept. 10	Oct. 8	Nov. 5 Dec. 3

EARLY RESERVATIONS RECOMMENDED.
WHITE STAR LINE.
Tel. Central 139. 94-96 Dearborn-st.

SPECIAL NOTICE—
LEYLAND LINE, BOSTON-LIVERPOOL.
New twin-screw steamer Hanoverian, 13,700 tons, leaves Liverpool for Boston Aug. 23 and Sept. 27. The Hanoverian sails from Boston on Sept. 10 and Oct. 15. Only first saloon passengers carried. $60 and upward. Other sailings: Armenian, Aug. 20. Apply to HENDERSON BROS., 176 Jackson-blvd., Chicago, or to F. O. HOUGHTON & CO., Gen. Passenger Agents, 115 State-st., Boston.

CUNARD LINE. ESTABLISHED 1840.
New York—Boston—Queenstown—Liverpool.

Campania	Aug. 16	Sept. 13	Oct. 11 Nov. 8
Umbria	Aug. 23	Sept. 20	Oct. 18 Nov. 15
Lusania	Aug. 30	Sept. 27	Oct. 25 Nov. 22
Etruria	Sept. 6	Oct. 4	Nov. 1 Nov. 29
Ivernia, new twin scr.	Aug. 19	Sept. 16	Oct. 14 Nov. 11
Saxonia	Sept. 2	Sept. 30	Nov. 1

F. G. WHITING, Mgr., Dearborn and Randolph.
Phone Central 2051.

HAMBURG-AMERICAN LINE—
NEW YORK—PLYMOUTH—CHERBOURG—HAMBURG.
TWIN-SCREW EXPRESS SERVICE.

F. Bismarck	Aug. 21	A. Victoria	Sept. 11
Columbia	Aug. 28	F. Bismarck	Sept. 18

TWIN-SCREW PASSENGER SERVICE.

Moltke	Aug. 16	Bluecher	Sept. 2
Patricia	Aug. 26	Waldersee	Sept. 9

HAMBURG-AMERICAN LINE,
Cor. Randolph and La Salle-sts.

ATLANTIC TRANSPORT LINE—
NEW YORK—LONDON.

Minn'polis	Aug. 16, 3 pm	Mesaba	Sept. 6, 9 am
M'tonka	Aug. 23, 8:30 am	Menom'ee	Sept. 10, 9 am
Minn'haha	Aug. 30, 1 pm	Minneapolis	Sept. 13, 2 pm

Modern steamers. Comfort unsurpassed. Berths on upper decks and amidships. Cabin only. Rates, $60 and upward. Phone Harrison 908, 909. 234 La Salle-st., 3d floor.

ANCHOR LINE STEAMERS—NEW YORK—GLASGOW, LONDONDERRY, LIVERPOOL.

Anchoria	Aug. 16	Astoria	Sept. 6
Ethiopia	Aug. 30	Furnessia	Sept. 13

Columbia, twin screw, new, Aug. 23, Sept. 30, Oct. 25.
Secure choice of berths by early application.
NEW YORK TO MEDITERRANEAN PORTS.

Algeria	Aug. 16	Perugia	Aug. 30

176 JACKSON-BLVD. TEL. HARRISON 3340

COOK'S TOURS TO ALL PARTS OF THE world. Send for list of parties and excursions.
THOS. COOK & SON, 234 S. Clark-st.

Lake Navigation.

NORTHERN MICHIGAN TRANSPORTATION CO., S. S. "City of Charlevoix" leaves Chicago Tuesdays 1 p. m., Fridays 7 p. m., for Ludington, Manistee, Frankfort, Traverse City, Charlevoix, Petoskey, and Harbor Springs. S. S. "Illinois" leaves Chicago Wednesdays 1 p. m., Saturdays 4 p. m., for above ports (except Frankfort), including Mackinac Island. Through tickets to Lake Superior and eastern resorts. Special rates to Ludington and Manistee, also to Frankfort, $2.50. Office and dock, east end of Michigan-st., foot of 572 and 574. Uptown office, 103 Adams-st., 220, 234, and 238 S. Clark-st., and Scott's ticket office.

GOODRICH LINE STEAMERS—TO MILWAUKEE, 9:30 a. m. week days (10 a. m. Sundays), and 9 p. m. daily; to Racine, 8 a. m. and 9 p. m. daily; to Grand Haven, Muskegon, and Grand Rapids, 7:45 p. m. daily; to Kewaunee, Algoma, Sturgeon Bay, Marinette, and Menominee, 8 p. m. Tues., Wed., Fri., and Sat.; to Sheboygan and Manitowoc, 8 p. m. daily, except Sunday; to Mackinac Island [S. S. "Georgia"], Saturday, 6:30 p. m. Docks foot Michigan-av. City ticket office, 108 Adams. Phone Central 78.

MANITOU STEAMSHIP COMPANY.
The palatial steamship Manitou for Frankfort, Charlevoix, Harbor Springs, Petoskey, Mackinac Island, connecting for Detroit, Buffalo and all eastern and Lake Superior points, Tuesdays, 9 a. m.; Thursdays, 10:30 a. m.; Saturdays, 4 p. m. Office and docks, Rush and N. Water. Tel. Cent. 1457

LAKE AND OCEAN STEAMSHIP TICKETS.
We sell all lines at lowest rates.
The International Tourist Co., 810 Marquette Bldg. Tel. Central 2777. Have our representative call with full information.

GREAT LAKES AND ALL EASTERN RESORTS—Mackinac, Detroit, Buffalo, etc. OFFICE GEORGIAN BAY, Muskoka lakes, and St. Lawrence. Write for folders. State intended trip.
R. H. CRUNDEN & CO., 220 S. Clark.

SAUGATUCK LINE—FOR PINE COVE, GANGES, Saugatuck, and Douglas, daily except Saturday and Sunday, 8:15 a. m. Saturday, 8 p. m., from east end Michigan-st. Fare $1. Phone Cent. 574.

PEOPLE'S TRANSIT CO. MON. AND WED., 10:15 a. m., Fri., 7:30 p. m.; $1 Whitehall, Monday; $2 Pentwater, Ludington, Manistee; $2.50 Frankfort; $3.75 Traverse City. Dock foot Wabash.

MICHIGAN CITY LINE—DAILY EXCURSIONS. The round trip; daily 8:30 a. m. Sundays 9 a. m.; 8 p. m. daily. Dock 34 River-st. Cent. 2162.

GEORGIAN BAY AND ST. LAWRENCE RIVER Lines—WARD BROS., General Lake and Ocean Steamship and Tourist Agents, 235 S. Clark-st.

STEAMSHIP LINES.

Lake Navigation.

GRAHAM & MORTON LINE—ST. JOSEPH.
Benton Harbor, and Paw Paw Lake, daily, 9:30 a. m.; 12:30 noon (except Sat. and Sun.; Sat. at 2 p. m.), every night at 11:30. Special Sunday, 10 a. m. Fare 65c each way on day steamers. First class vaudeville show free.
ONLY DAY STEAMER.
$1.50 TO GRAND RAPIDS.
*Lv. 9:30 a. m. "Puritan." Arrive 4:45 p. m.
Lv. 8:45 p. m. "Soo City." Arrive 7:00 a. m.
*Except Sat., at 2 p. m.

HOLLAND, Saugatuck, Allegan, Lansing, Detroit, Big Rapids, Traverse City, Petoskey, Alma, Bay City, Saginaw, Grand Haven, Spring Lake, and Muskegon; making immediate connections at Ottawa Beach with Pere Marquette and G. R. & I. Railways for their entire systems.
Dock foot Wabash-av. Phone Central 2162.

BARRY MUSKEGON LINE TO GRAND RAPIDS, Grand Haven, Muskegon, Michigan points, daily sailings at 7:45 p. m. North end Rush-st. bridge. Phone Cent. 1487.

BARRY LINE STEAMERS TO MILWAUKEE and Racine daily, 9 p. m.; fare 75c. For Waukegan and Kenosha daily at 9:30 a. m. For all west shore ports and all points on Green Bay, Mondays, Tuesdays, Thursdays, and Saturdays at 7:45 p. m. Dock east end Michigan-st. Phone Central 1749.

LAKE MICHIGAN AND LAKE SUPERIOR TRANSPORTATION COMPANY.
SUMMER TOURS ON GREAT LAKES.
To Mackinac Island, St. Ignace, Sault Ste. Marie, Grand Marais, Marquette, Houghton, Hancock, Bayfield, Ashland, and Duluth [without change].
Steamers leave Chicago every Wednesday at 5 p. m. Secure passage from W. A. Fletcher, 108 Adams-st.; Henry Gaze & Sons, 220 S. Clark-st.; Thomas Cook & Son, 234 S. Clark-st.; Ward Bros., 238 S. Clark-st.; F. E. Scott, Palmer House; or at company's office, 580 N. Water-st., Chicago.
Send for illustrated booklet. Tel. 1643 Central.

SOUTH HAVEN LINE TO SOUTH HAVEN AND Mich. points. Daily, 9:30 a. m. and 11:30 p. m. Sats., 9:30 a. m., 2 p. m., 11:30 p. m. Sun., 10 a. m., 3:30 p. m., 11:30 p. m. Docks, North end Rush-st. bridge. Phone Cent. 1487.

RAILWAY TIME TABLES.

*Daily. ‡Sunday. †Ex. Saturday. †Ex. Sunday. ‡Ex. Monday. ‖Saturday Only.

WESTERN ROADS.

CHICAGO, ROCK ISLAND AND PACIFIC RY.—Temporary passenger station, cor. Harrison-st. & 5th-av., during construction of new Van Buren-st. depot. City Tkt. office, cor. Adams & Dearborn. Kas. City, Tex., Calif. & Mex. Leave. Arrive.
Colo. via El Paso Short Line.* 8:32 am * 6:40 pm
Peoria ..... * 8:32 am †10:10 pm
Illinois and Davenport Mail.* 9:15 am * 7:50 pm
Des Moines and Iowa Mail.† 9:15 am * 7:50 pm
Peoria, R. Island, Davenport, Wash'n, Oskal'sa, D. Moines.† 1:00 pm * 2:00 pm
Joliet Express ..... † 9:15 am † 5:30 pm
Joliet Accommodation ..... * 3:15 pm * 9:55 am
St. Paul & Minneapolis ..... * 4:30 pm *10:35 am
Colo. Springs & Denver ..... † 5:10 pm † 8:20 am
Joliet Exp.—Peru Accom.... † 5:10 pm † 8:47 am
Rocky Mount. Lim. to Omaha, Colo. Springs & Denver.... † 5:45 pm * 5:30 pm
K. City, St. Jos., Leavenw'th, Atch., Col. & Ft. W. Tex. Ex.* 8:05 pm * 8:59 am
Peoria ..... * 6:05 pm * 5:30 pm
Big Five to Colorado, Utah & California, via Omaha .... *10:00 pm * 8:20 am
C. Rapids, St. Paul & Minn.. ‡10:00 pm ‡ 7:25 am
Peoria, Davenport and Mo. Valley ..... *11:30 pm † 7:25 am
Kas. City, Atch., St. Jo., Des Moines, Omaha ..... ‡11:30 pm ‡ 7:25 am

CHICAGO & ALTON—UNION PASSENGER STATION, Canal and Adams-sts., City ticket office, 101 Adams-st. Phone Cent. 1767.
TRAINS DEPART— "THE ONLY WAY." Arrive.
† 8:35 am Joliet accommodation ..... † 6:10 pm
† 9:00 am Bloomington, Peoria, Sp'field, St. Louis ..... * 9:00 am
* 9:00 am Joliet, Dwight accom'n [Sunday only] ..... * 6:55 pm
*†11:25 am Alton lim'd for Springfield & St. Louis ..... *†12:20 pm
†11:25 am Jacksonville, Roodhouse, and Mexico ..... † 6:10 pm
†11:25 am and 12:30 pm Joliet accommodations. † 1:15 pm
* 5:10 pm Joliet, Bloomington, and Peoria. * 1:15 am
† 5:30 pm Joliet accommodation ..... † 9:55 am
* 6:00 pm Kansas City limited ..... * 7:35 am
* 9:00 pm Bloomington, Springfield, and St. Louis. * 6:55 am
*†11:15 pm Joliet accommodation ..... † 9:55 am
*†11:40 pm Midnight special, Peoria, Springfield St. Louis, Jacksonville, Kansas City.

Trains arrive from Kansas City, Jacksonville, Bloomington, St. Louis, Springfield, Peoria, Joliet, Bloomington, *7:15 am, *8:10 am, *5:04 pm, †8:05 pm; Springfield, Jacksonville, Bloomington, *1:15 pm; Peoria, Streator, Dwight, *7:15 or †1:15 pm, †8:05 pm; Jefferson City, Mexico, Mo., Jacksonville, Ill., †8:05 pm; Dwight, Joliet, *7:30 pm; Bloomington local, *10:10 am; Joliet local, †7:30 am, †8:50 am, 14:30 pm, †7:45 pm, *9:30 pm.

WABASH RAILROAD — DEPOT, DEARBORN station, Polk and Dearborn-sts. Ticket offices, 97 Adams-st. and 15 Congress-st. Telephone—City office [except Sunday], Cent. 3046. Depot, H. 755.

	Leave.	Arrive.
St. Louis Vestibuled Limited.	*11:00 am	* 7:25 pm
Peoria & Springfield Express.	† 2:30 pm	† 2:45 pm
St. Louis Limited Express	† 9:17 pm	† 8:02 am
St. Louis & Peoria Express...	*11:30 pm	* 8:02 am
Peoria & Texas Limited	*11:03 am	* 5:22 pm
Forest Accommodation	* 4:35 pm	* 9:37 am
Cont. Lim., N. Y., Boston....	*11:00 am	* 3:30 pm
Detroit, N. Falls, and N. Y..	* 3:05 pm	* 9:30 pm
Montpelier Accommodation..	† 6:00 pm	† 9:30 am
Detroit, N. Falls, & Bost. Ex.	*11:00 pm	* 7:15 am
Toronto, Mont., & Can. Ex...	* 3:05 pm	* 9:30 pm

CHICAGO & EASTERN ILLINOIS RAILROAD—Ticket offices, 131 Adams-st., Auditorium Annex, and Dearborn station, Dearborn and Polk-sts. Telephone Central 555.

	Leave.	Arrive.
Terre Haute & Evansville..	† 9:15 pm	† 7:00 am
Southern Illinois & Thebes.	† 8:20 am	† 9:15 pm
Mudlavia Spgs. & Brazil...	*10:30 am	† 1:48 pm
Mudlavia Spgs. & V'burg..	† 1:45 pm	† 8:45 pm
Danville Express	* 5:05 pm	*10:05 am
Chicago & Nashville Lim..	* 7:00 pm	D* 9:15 am
Terre Haute & Evansville..	*11:34 pm	* 6:55 am
Arkansas and Texas.....	*11:34 pm	* 6:55 am

D—Dining car on these trains.

ATCHISON, TOPEKA AND SANTA FE RY.—Trains leave Dearborn station, Polk and Dearborn. Ticket office, 109 Adams. Phone Cent. 3057.

	Leave.	Arrive.
Streator, Galesburg, Ft. Mad.	† 7:58 am	† 5:02 pm
Streator, Pekin, Monmouth, Ft. Madison	† 1:00 pm	† 1:00 pm
Streator, Jol., Lookp't, Lemont, Lockport, Joliet....	† 4:00 pm	† 8:05 am
K. City, Colo., Utah & Texas	* 6:27 pm	* 9:00 am
K. City, Cal. and Mex.	*10:00 pm	* 7:40 am
K. City, Texas & Nor. Cal.		* 8:47 pm

The California limited, Los Angeles and San Francisco, leaves Tuesdays and Saturdays, 8:00 p. m.

WISCONSIN CENTRAL RY.—CITY OFFICE, 230 Clark-st. Phone Harrison 2357. Depot 12th-st. and Fourth-av.

	Leave.	Arrive.
St. Paul, Minneapolis, Oshkosh, Eau Claire, Ashland, Ironwood & Pacific coast.	*2:45 am	* 9:38 am
	* 6:15 pm	*10:50 pm
Duluth and Superior	*6:15 pm	* 9:38 am
Waukesha, Fond du Lac, Oshkosh and Neenah....	†8:35 am	† 1:05 pm
	† 1:30 pm	† 6:15 pm
Chippewa Falls & Eau Claire.	†8:35 am	† 6:15 pm
Burlington Local	† 4:00 pm	*10:00 am
Waukesha Special	†5:00 pm	† 8:45 am
Sunday Special	8:30 am	5:45 pm

RAILWAY TIME TABLES.

WESTERN ROADS.

CHICAGO AND NORTH-WESTERN RAILWAY. Ticket offices, 212 Clark-st. (Telephone Central 7800), Oakley Av. and Wells-st. Station.

	Leave.	Arrive.
The Overland Limited for first-class passengers only	* 8.00 pm	* 9.20 am
Des Moines, Omaha, Salt Lake, San Francisco, Los Angeles, Portland	*10.00 am	* 7.15 am
Denver, Omaha, Sioux City, Des Moines, Cedar Rapids	* 1.30 pm	* 4.00 pm
Sioux City, Cedar Rapids	*11.30 pm	* 6.45 am
Des Moines, Sioux City, Omaha	* 1.30 pm	* 4.00 pm
Des Moines, Sioux City, Mason City, Fairmont, Parkersburg, Fraser	* 4.45 pm	* 9.15 am
Northern Iowa and Dakotas	* 4.45 pm	* 9.15 am
Dixon, Clinton, Cedar Rapids	†11.30 pm	† 7.15 am
Black Hills and Deadwood	*11.30 pm	* 7.15 am
St. Paul, Minneapolis, Duluth	*10.00 pm	* 9.00 am
St. Paul, Minneapolis, Eau Claire, Hudson, Stillwater	* 8.00 pm	*12.30 pm
	* 8.00 pm	* 7.15 am
Winona, La Crosse, Sparta, Mankato	* 4.45 pm	* 9.15 am
Winona, La Crosse, Mankato and Western Minnesota and Dakotas	* 5.00 pm	* 9.15 am
Fond du Lac, Oshkosh, Neenah, Menasha, Appleton, Green Bay	†11.30 am	† 7.15 pm
Oshkosh, Appleton Junction	* 5.00 pm	* 7.15 am
Menominee, Iron Mountain	* 5.00 pm	* 7.15 am
Green Bay and Menominee	* 5.00 pm	* 4.00 pm
Ashland, Hurley, Rossmoor, Iron Wood and Rhinelander	*12.00 am	* 9.30 pm
Oshkosh, Green Bay, Menominee	* 5.00 pm	* 9.30 am
Marquette and Lake Superior	* 5.00 pm	* 9.30 am
Green Bay, Kewaunee, Crystal Falls	*11.30 pm	* 7.30 am
Rockford and Freeport—Lv.	†7.25 am	†10.30 am
	†4.30 pm	† 7.15 pm
	†7.00 pm	†11.30 pm
Rockford—Lv.	†8.00 am	†4.00 pm
	†4.30 pm	†7.15 pm
Beloit, Janesville, Madison—Lv.	†5.00 am	†8.00 am
	†4.30 pm	†7.15 pm
Janesville, Madison	*4.30 pm	*6.00 pm
Waukesha—Lv.	†8.00 am	†10.00 am
	†4.30 pm	†7.15 pm
Green Lake—Lv.	†8.00 am	†4.00 pm
Lake Geneva—Lv.	†8.00 am	†8.45 am
	†4.30 pm	†7.15 pm
Milwaukee—Lv.	†8.00 am	†4.00 pm
	†4.30 pm	†7.15 pm

a Dly Mason'nes and Rhinelander. k Dly Green Bay.

CHICAGO, MILWAUKEE AND ST. PAUL RY.—Ticket office, 95 Adams-st.—Tel. 2100 Central. Union Passenger Station, Canal, Adams, and Madison-sts. Trains. Leave. Arrive.

Janesville, Madison	† 7:45 am	† 3:00 pm
Mineral Point Division	† 7:45 am	† 1:00 pm
Rockford, Beloit, Janesville..	† 8:20 am	† 5:55 pm
St. Paul—Mpls. Day Exp....	* 9:00 am	* 6:22 pm
Delavan, Wauseon, Merrill...	† 9:00 am	† 6:20 pm
Madison & Prairie du Chien.	† 9:00 am	† 4:00 pm
Delavan-Beloit	†11:30 am	† 4:00 pm
Rockford, Beloit, Janesville.	† 2:00 pm	† 9:45 pm
Cedar Rapids, K. City, Dub..	† 2:00 pm	† 1:05 pm
Delavan-Beloit	† 3:00 pm	† 9:45 am
Green Bay, Portage	† 3:00 pm	† 1:00 pm
Rockford	† 4:05 pm	†10:29 am
Janesville, Madison	† 4:00 pm	†10:10 am
Mineral Point Division	† 4:00 pm	† 9:30 pm
Madison, Prairie du Chien..	† 5:00 pm	† 9:05 am
Janesville, Madison	† 6:05 pm	† 1:35 am
N. Iowa, S. Minn., Dakota..	* 6:00 pm	* 7:55 am
Omaha, C. Bluffs, Rockford, S. City, D. Moines, S. Falls.	* 6:00 pm	* 7:55 am
St. Paul, Minneapolis—The Pioneer Limited	* 6:30 pm	* 9:30 am
C. Rapids, K. City, S. City..	*10:20 pm	†10:35 pm
N. Iowa, S. Minn., Dakota..	†10:20 pm	†10:35 pm
Omaha, C. Bluffs, Denver..	†10:20 pm	†10:35 pm
Green Bay, Iron Mountain, Elkhton, Calumet, Marq.	*10:30 pm	* 7:00 am
The Copper Country Lim.		
St. Paul, Minneapolis	*10:30 pm	* 7:00 am
Wausau, Minocqua, Star Lake	*10:30 pm	* 7:00 am

For Milwaukee—Depart, *7:00, *9:00, †11:30 a. m.; *2:00, *5:00, *6:30, *10:30 p. m.

BURLINGTON ROUTE—TEL. NO. 3117 CENtral—Berths and tickets at 211 Clark-st. and Union Passenger Station, Canal and Adams-sts.

Trains.	Leave.	Arrive.
Ottawa, Streator & La Salle..	† 8:20 am	† 6:10 pm
Rochelle, Rockford, Forreston	† 8:20 am	† 2:15 pm
Mendota, Galesburg	† 5:20 am	† 2:15 pm
Galesb'g, Burl'gt'n, Council Bluffs, Omaha, Lincoln....	* 9:15 am	* 7:25 pm
Deadwood, Hot Springs, S.D.	* 9:15 am	* 7:20 am
Helena, Tacoma, Portland..	* 9:15 am	* 9:20 am
Illinois and Iowa Local.....	*11:30 am	* 6:55 am
Texas points and Mexico....	*11:30 am	* 2:20 pm
Galesburg, Quincy, Hannibal	*11:30 am	* 2:20 pm
Rock Falls, Sterling, R'k'rd's	* 4:30 pm	†10:30 am
Yorkville, Ottawa, Streator..	* 4:30 pm	†10:35 am
Denver, Utah, California